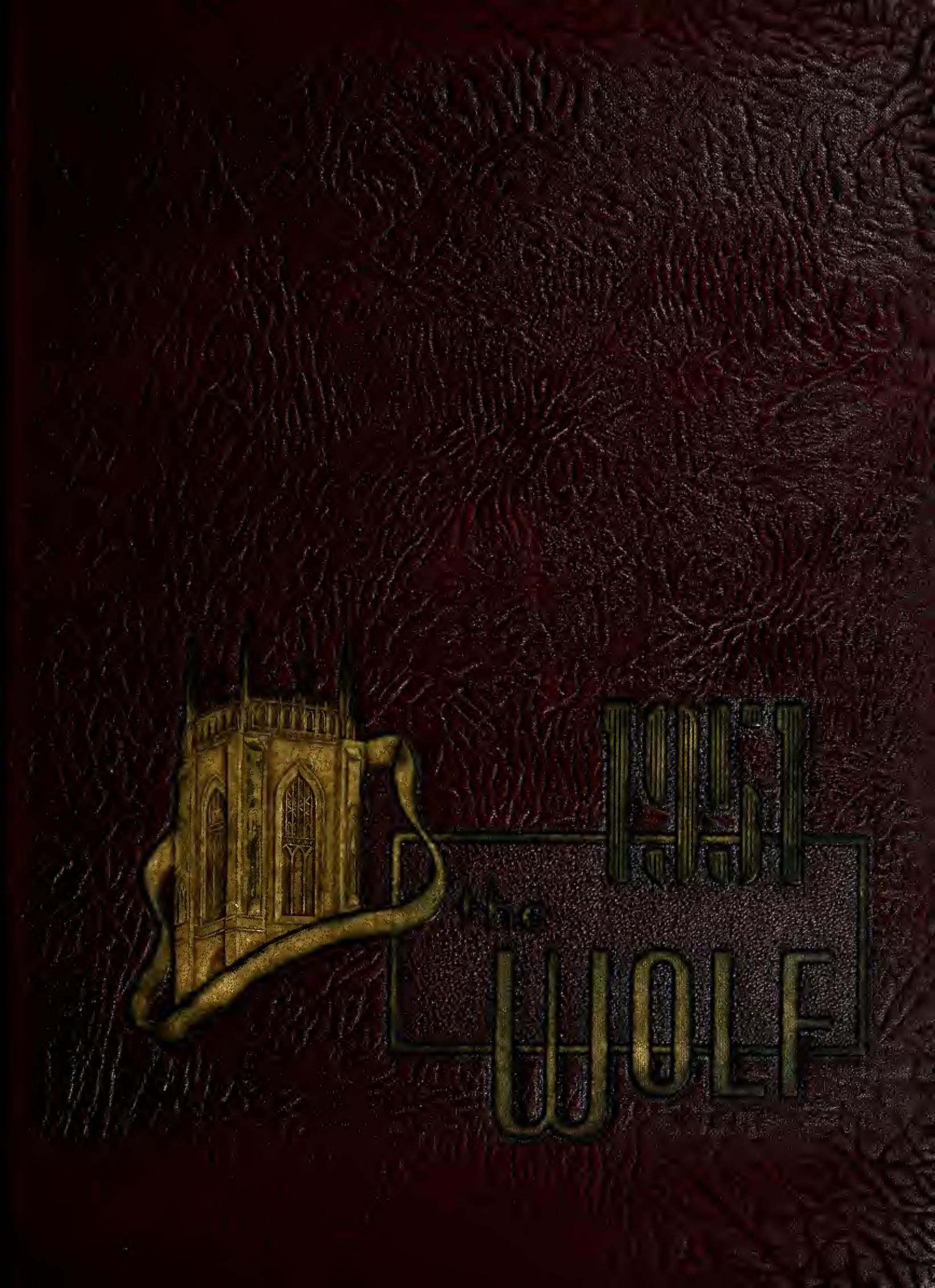
1941
WOLF

Digitized by the Internet Archive
in 2011 with funding from
LYRASIS members and Sloan Foundation

http://www.archive.org/details/wolfyearbook1951loyo

1951
the
WOLF

WE DEDICATE

this book to the Blessed Virgin Mary, in honor of her Assumption.

Excerpt from the definition by Pius XII, Nov. 1, 1950:

" . . . by the authority of Our Lord Jesus Christ, of the Blessed Apostles Peter and Paul and by our own authority, we pronounce, declare, and define that it is a divinely revealed dogma that the Immaculate Mother of God, ever Virgin Mary, when the course of her earthly life was finished, was taken up body and soul into heavenly glory."

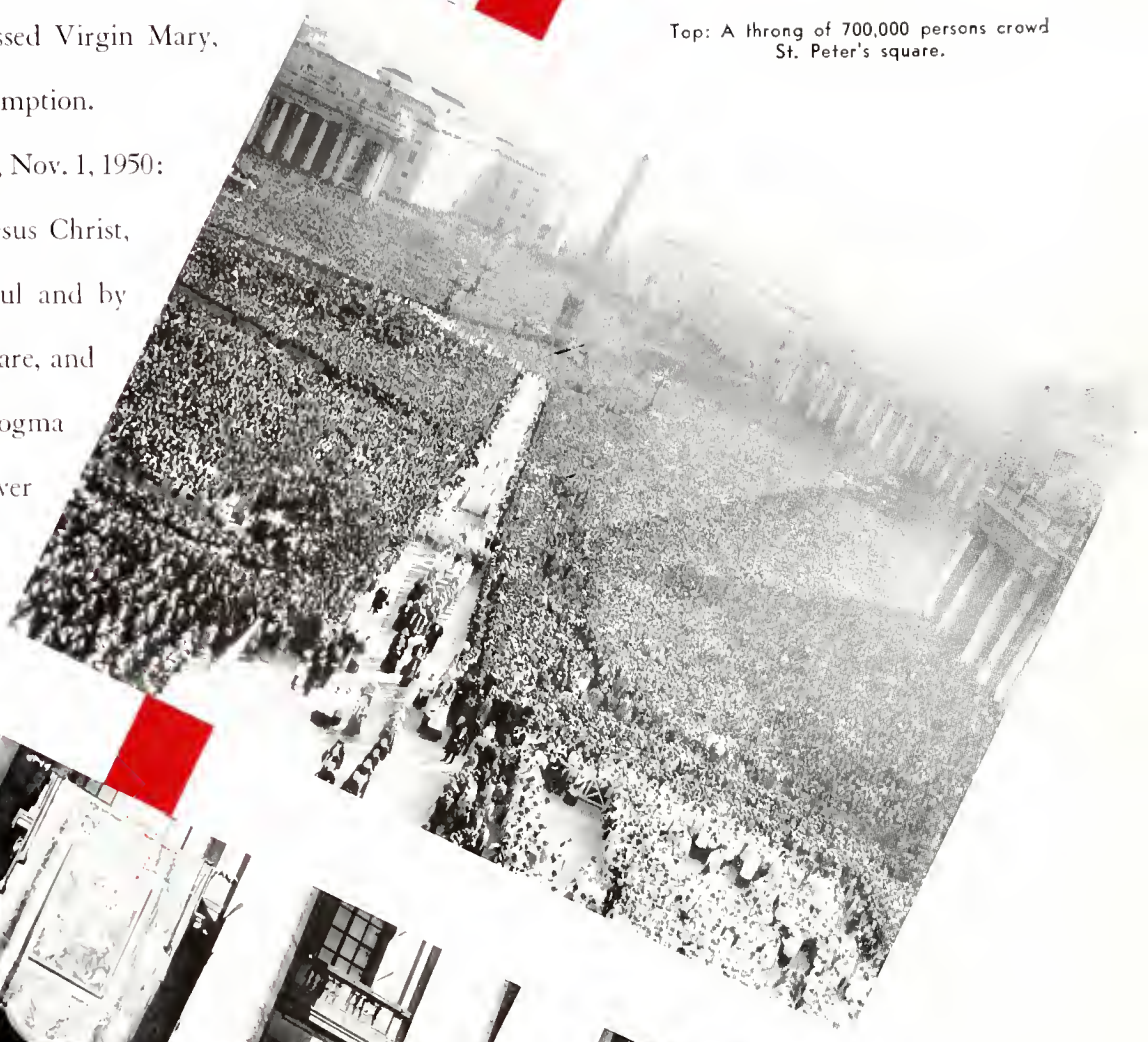

Top: A throng of 700,000 persons crowd St. Peter's square.

Left Bottom: Pope Pius reads the solemn definition of the Assumption. (In the foreground are some 35 Cardinals).

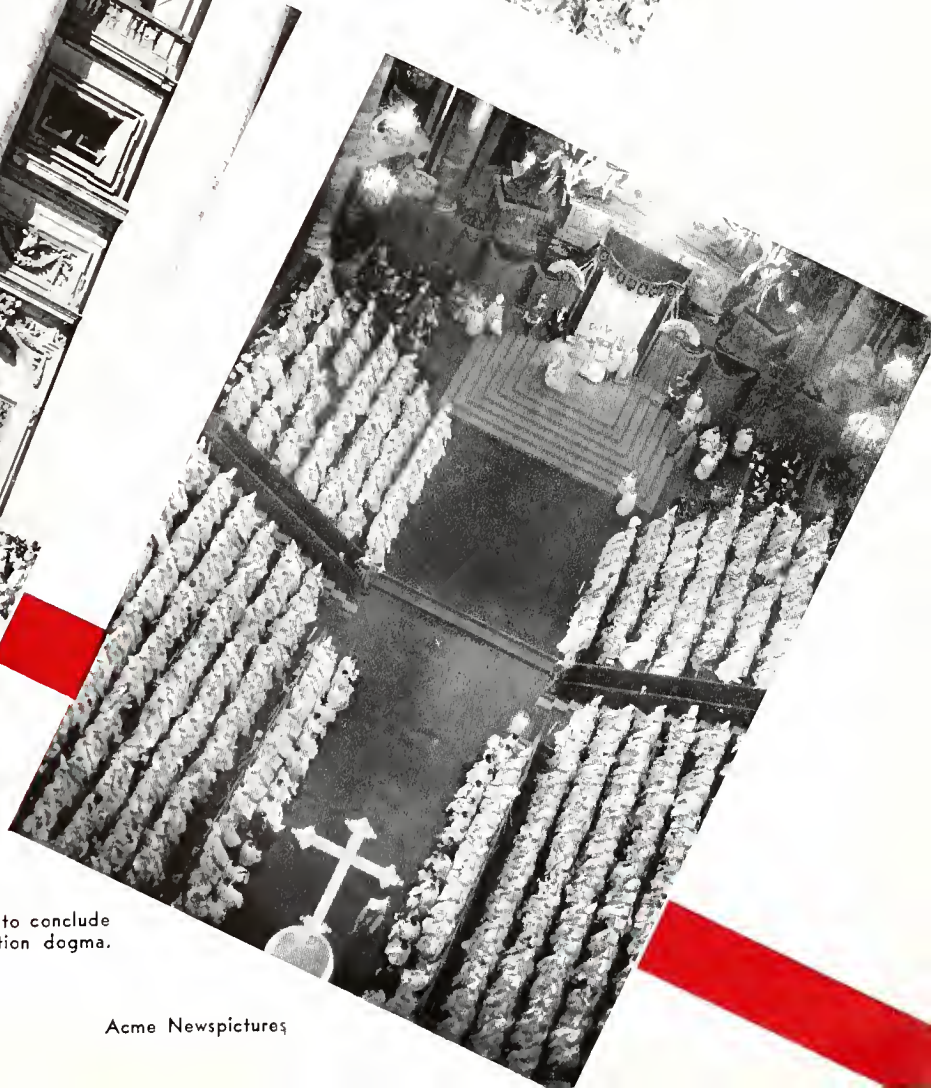

Right Bottom: Pius XII says the Pontificial Mass to conclude the ceremony of the definition of the Assumption dogma.

←Painting by Greco,

Acme Newspictures

CAN you remember the first time you walked up the horse-shoe? That first day began a whole chain of events which comprised the good old college days. How would you like to relive your Freshman days? Well, you can do so by following Ida Chirieleison and Sonny Mialeret, two Freshmen. We of the WOLF staff are going to show Ida and Sonny around the campus. They'll meet Father President, the Deans and Regents and the Faculty. They'll get a panoramic view of a year full of activities. They'll meet new friends and recognize old ones within the pages of this 1951 WOLF. But without further ado, let's be off . . . won't you come along too?

HAIL ALMA MATER...
LOYOLA... ALL HAIL,

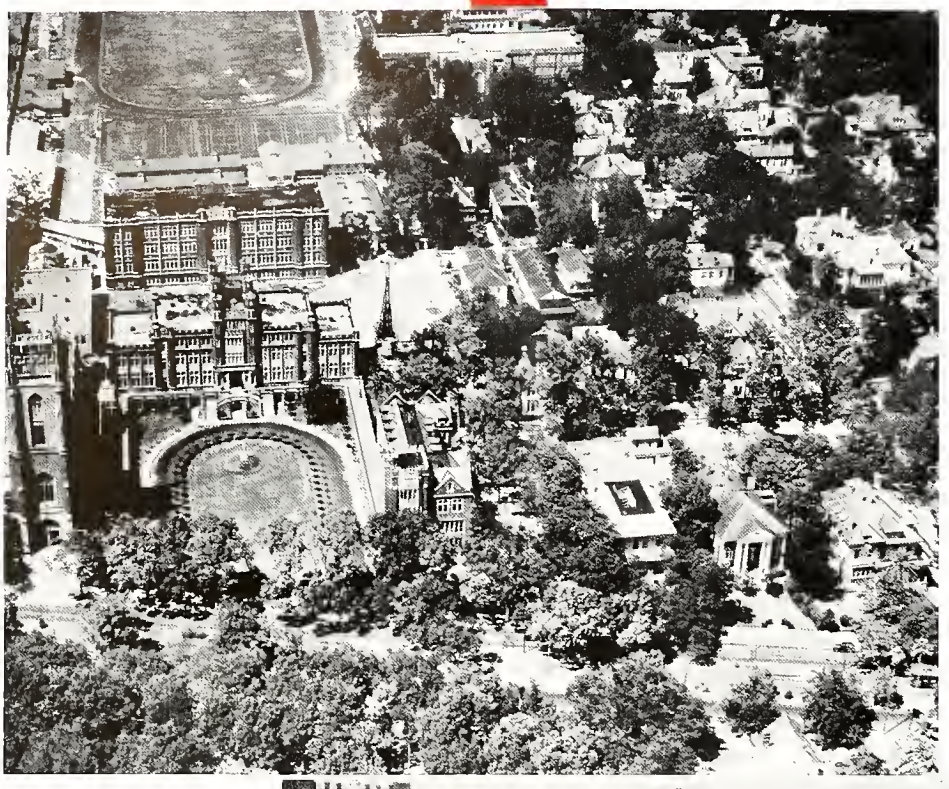

Aerial view.

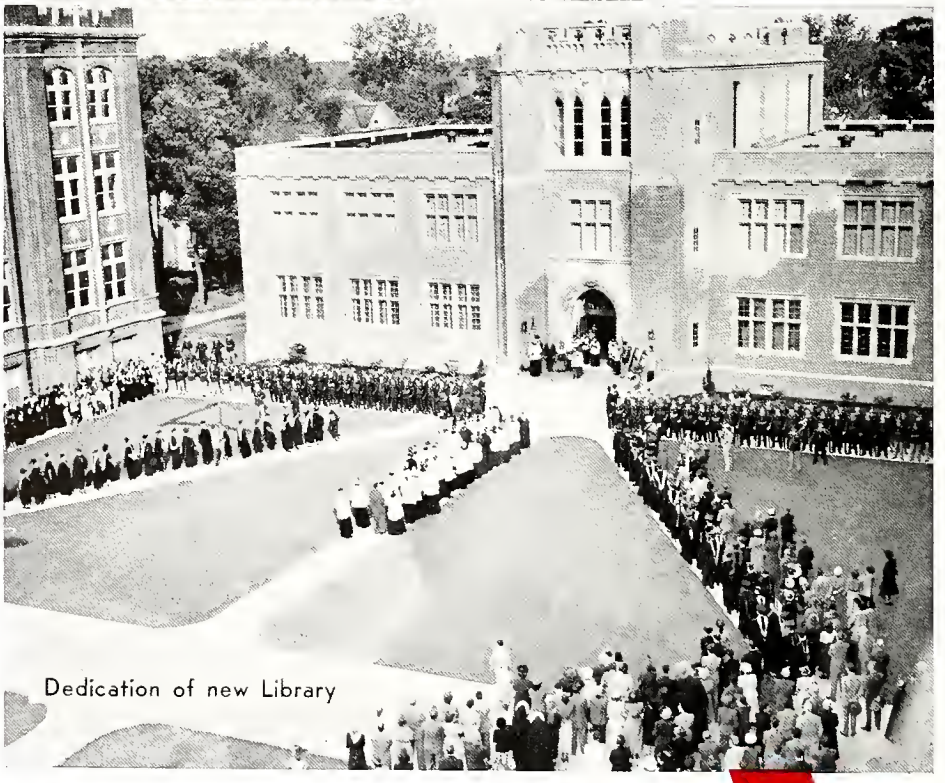

Dedication of new Library

TOWER OF STRENGTH,
AND A BEACON OF TRUTH!

THINE IS THE COURAGE THAT NEVER SHALL FAIL

COURAGE IMPARTED TO MEN AND TO YOUTH...

BEARING THY STANDARD OF MAROON AND GOLD,

Student before statue of St. Ignatius Loyola

WE SHALL BE TRUE TO OUR HERITAGE OLD,

LOYAL TO GOD, TO OUR COUNTRY, AND THEE...

Students at weekend retreat

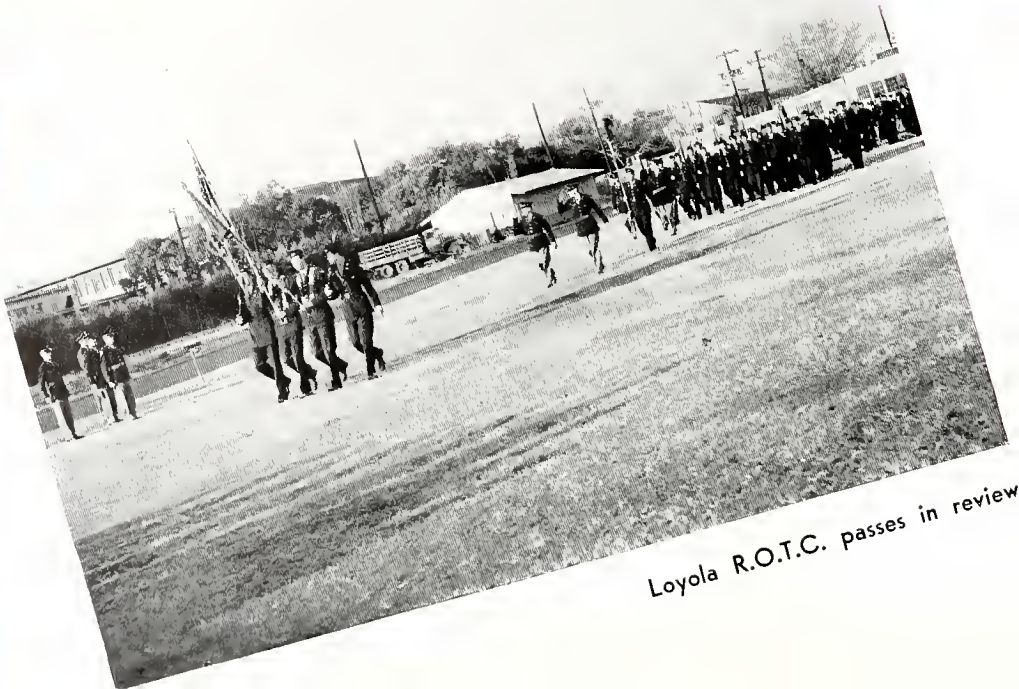

Loyola R.O.T.C. passes in review

LOYAL, LOYOLA, WITH THY LOYALTY.

IDA and Sonny were chosen as two typical Freshmen, for in them one can see the promise of a Jesuit education: scholarship and leadership. Ida is president of the Pep Club and has been instrumental in promoting cheering at the basketball games; she is a member of LSL also. She was active in Frosh Initiation Week. Sonny is an A.B. student and president of his Freshman class; he belongs to SAK and St. Thomas Aquinas Sodality. Ida and Sonny have done quite well when it comes to class marks. Both Freshmen are known throughout the campus for their affability and likeable personalities. We of the WOLF think that Ida and Sonny are indeed exemplary first year students.

THE PRESIDENT

Ida and Sonny, meet Father Thomas J. Shields, President of the University. It is not often you will see Father Shields for he is a very busy man. Tall, graying, Father Shields is a native of New Orleans. He earned his A.B. at St. Stanislaus College in Macon and his A.M. at Gonzaga University in Spokane. He was ordained a priest in 1931. Father taught at Spring Hill and served as pastor of Holy Name Church from 1935-37. He was also Provincial Superior of the Southern Province of the Jesuit Order from 1937-44, after which he became President of Loyola. He has served at this post since 1945.

DEAN OF FACULTIES

Youthful Father George Bergen, S.J., replacing Father Crandell as Dean of Faculties, stepped into his new position this year and has very capably wrestled with the numerous problems of curriculum and faculty. Father Bergen, who is also Vice-President of the University, Alumni Advisor, and a member of the Board of Directors, has helped to improve Loyola academically and physically. Father was graduated from Spring Hill College with an A.B. degree; he earned his M.A. in English from St. Louis University in 1941. He is a Philadelphian by birth and was ordained in 1947. Two years later he came to Loyola.

DEAN OF MEN

Father Anthony O'Flynn, S.J., took over as Dean of Men this year in the station previously occupied by Father Guterl. Friendly Father O'Flynn's office is the clearing house for innumerable student complaints, dates for meetings and other problems which seem insoluble. Father also serves as Athletic Moderator on the campus and is Regional Chaplain of NFCCS. He is a native of Washington, D. C. and received his A.B. from Springhill in 1941, and his M.A. in English from Catholic University in 1943. Father was ordained in 1948.

THE ADMINISTRATION

REVEREND THEODORE RAY, S.J.
Treasurer of the University

The Bursar's office staff: MR. J. KNOBLOCH, Bursar, MR. ADRIAN PFISTER, and MRS. LYDIA McAULY.

REVEREND JOHN FUSS, S.J.
Secretary of the University—Director of University Maintenance.

On this page you see a group of people who work behind the scenes at Loyola. By their efficiency the varied jobs of administration are solved quickly. You may never see these people in person but you should know them for they are very much a part of your Alma Mater.

Left to right: BROTHER JAMES MAITLAND, S.J., Assistant to the Treasurer; BROTHER WALSH ROTH, S.J., Sacristan; MR. STANTON CHASSAIGNAC, Superintendent of Maintenance.

COMMERCE BUILDING DIRECTORY
DEPARTMENTS
BAKER, V.H.
BONOMO JR., A.
BONOMO, A.J.
BOUDREAUX, A.I.
BUTT, REV. J.A.
CARR, W.P.
CHAPMAN, REV. C.C.
CONNOR, JAMES
CONNOR, JOHN
COPER, R.
BITTMER, L.E.
MILLER, H.
MOLLOY, REV.
NEEDHAM, M.
OAKES, R.
O'CONNOR, REV. E.J.
O'FLAHERTY, L.E.
ORSLEY, J.C.
PAILHES, J.M.
ROGERO, REV. E.J.
ROMEO, A.L.
RYAN, V.A.
SLATER, MRS. P.G.
SMYTHE, D.
SNYDER, I.
SOCOLA, E.
SONIAT, REV. L.G.
STIEGLER, W.A.
THOMPSON, S.D.
TODD, L.J.
TRAPOLIN, I.
TREGLE, J.G.
TULLIER, P.M.
VASQUEZ, S.W.
WARD, B.J.
WARRINGTON, A.I.
WITTE, R.P.
YENNI, REV. J.
YOUNG, F.A.
ZACHARY, R.
COLLEGE OF BUSINESS ADM.
DEAN
FACULTY
REGENT
REGISTRAR
ALUMNI
ATHLETIC
ENGLISH
FACULTY SECT.
HISTORY
MATHEMATICS
PUBLIC RELATIONS
SOCIOLOGY
SOCIOLOGY WORK ROOM
STUDENT COUNSELLOR
V.A. CONFERENCE RM.
VETERANS' OFFICE

FACULTY

COLLEGE OF

ARTS AND SCIENCES

REVEREND GEORGE BERGEN, S.J.
Dean of the College of Arts and Sciences

Father George Bergen is not only Dean of Faculties but also Dean of the College of Arts and Sciences. Occupying these two very important posts is no easy task but in the year that Father has served he has successfully fulfilled the duties of both offices. Father Bergen has effected needed changes in several degree programs, has continued and strengthened the system of student advisors, and has rendered invaluable aid to sundry extracurricular organizations.

REVEREND ANTHONY O'FLYNN, S.J.
Regent of the College of Arts and Sciences

SCHOOL OF

DENTISTRY

This is the first year that Dr. Frank J. Houghton, D.D.S., F.A.C.D., is serving as Dean of the School of Dentistry He was appointed in December of 1950 and assumed office in January, 1951. He replaced Father O'Leary who has carried the administrative duties of the school since 1948. Dr. Houghton headed the Dental Department of the New Jersey City Medical center for the past 25 years. His activity there in a movement to develop the dental intern program brought the center national recognition. From 1946 through 1949, he was a member of the Council on Dental Education of the American Dental Association. Dr. Houghton was graduated from the Baltimore College of Dental Surgery in Maryland in 1917. From 1940 through 1941 he was president of the New Jersey Dental Society. Welcome, Doctor, and may your stay with us be a happy one.

DR. FRANK HOUGHTON
Dean of the School of Dentistry

REVEREND WILLIAM O'LEARY, S.J.
Regent of the School of Dentistry

SCHOOL OF

LAW

VERNON X. MILLER
Dean of the School of Law

REVEREND LOUIS TWOMEY, S.J.
Regent of the School of Law

Vernon X. Miller received his A.B. from the University of Minnesota in 1923, his L.L.B. in 1925 and his J.S.D. from Yale in 1929. Dean Miller served as professor of law at Marquette University. In 1938 he came to Loyola. He became Dean of the School of Law in 1945. As a member of the State Law Institute, New Orleans Association of Commerce, and Louisiana State Bar Association, Dean Miller has kept abreast of matters in the world of jurisprudence. Dean Miller also claims membership in the Iron Wedge Society of the University of Minnesota, Phi Bet Kappa, Delta Sigma Rho, Delta Phi, and the Order of the Coif.

COLLEGE OF

PHARMACY

John F. McCloskey, the friendly and understanding Dean of the College of Pharmacy, graduated from Tulane in 1925 with a B.B.A. He received his M.B.A. in 1942. From 1926-32 he was a BA professor at Loyola. Dean McCloskey has been serving in his present capacity since 1933. He is a member of the American Pharmaceutical Association, the Louisiana State Pharmaceutical Association, the New Orleans Association of Commerce, Blue Key, Sigma Phi Epsilon, Rho Chi, Theta Beta, and Epsilon Kappa Sigma. Always intensely interested in keeping up with the world of pharmacy, Dean McCloskey is the author of several books in that field and is a regular contributor to pharmacy journals. In 1943 he edited the Louisiana Pharmacist. The Dean has also been a guiding force in the publication of Loyola's own excellent Pharmacy Journal.

JOHN McCLOSKEY
Dean of the College of Pharmacy

REVEREND EDWARD SHIELDS, S.J.
Regent of the College of Pharmacy

COLLEGE OF

MUSIC

ERNEST SCHUYTEN
Dean of the College of Music

Ernest Schuyten, a native of Antwerp, Belgium, attended the Royal Conservatory of Music, Antwerp and Brussels. He is also a fellow of the National College of the Dominion of Canada which honor was accorded him in 1939. Dr. Schuyten's list of musical accomplishments is indeed a long one. He played first violin in the Opera Royal, Antwerp, during 1900. He is the founder and president of the New Orleans Conservatory of Music and Dramatic Art Inc.; and has been Dean of the College of Music since 1932. Dr. Schuyten is a member of the Composers and Authors of America and the National Association of Composers and Conductors Inc. He also has the distinctiton of having been decorated as Knight of the Crown of Belgium.

REVEREND GEORGE FRANCIS, S.J.
Regent of the College of Music

COLLEGE OF

BUSINESS ADMINISTRATION

JOHN V. CONNOR
Dean of the College of Business Administration

John V. Connor celebrated his 25th year at Loyola in 1950 and we heartily congratulate the "Doc" for his service rendered throughout these years. Dean Connor graduated from St. Viator college in 1922 with an A.B. Afterwards he earned his M.A. at Catholic University and gained his Ph.D. in 1926. He has been at Loyola since the latter date. As instructor, assistant professor of economics, Dean Connor strove for better recognition and conditions for business students. Finally, he was appointed the first head of the College of Business Administration in 1947. Dr. Connor's honors include being a member of the American Academy of Political Science ,the Southern Economic Association, Pi Gamma Mu, Delta Epsilon Sigma, and Blue Key. He was also instrumental in founding Pi Kappa Epsilon, professional commerce fraternity.

REVEREND JOSEPH BUTT, S.J.
Regent of the College of Business Administration

EVENING DIVISION

STEPHEN VASQUEZ
Director of the Evening Division

Augmenting and perfecting the opportunities for night part-time students, Stephen Vasquez, director of Loyola's Evening Division, has done a very commendable job. The young director, who hails from St. Louis, graduated from Loyola in 1941 with a B.S. in Economics, received his C.P.A. in 1948, and earned his M.B.A. at Tulane in 1949. For his scholarship, Mr. Vasquez was elected to Delta Epsilon Sigma, national Catholic honor fraternity. He also holds membership in Sigma Lambda Epsilon and Upsilon Beta Lambda. Active Mr. Vasquez is also a member of the Louisiana C.P.A. Society, the National Association of Cost Accountants, the N. O. Chapter of C.P.A., and the N. O. Chamber of Commerce.

The Registrar's staff: L. to R. Seated: MISS CARMEL DISCON, Registrar, MISS PAT PICHON. Standing: MRS. WILLIAM JEWETTE, MRS. I. J. DEAS, MISS CLAIRE O'DONNELL, MISS MARY L. BEAUGEZ.

THE FACULTY...

Top row: CHRISTIAN ALLENBURGER, JR., D.D.S., Instructor in Orthodontics; JOHN G. ARNOLD JR., Ph.D., Professor of Biology, Chairman of the Departments of Biology and Medical Technology; JOHN W. AUER, B.S., Assistant Veterans' Counsellor; PAUL F. BAILEY, M.S., Professor of Chemistry. Bottom row: VICTOR BAKER, Associate Professor of German; REV. JOSEPH BASSICH, S.J., Ph. D., Professor of Philosophy and Education; GUY BERNARD, Mus. M., Professor of History and Piano; HAROLD BLUM, B.M.E., Instructor of Music.

Top row: JOHN BOND, D.D.S., Instructor, Dentistry; ALFRED J. BONOMO, A.M., LL.D., Professor of Speech; ALFRED J. BONOMO JR., A.B., LL.B., Lecturer in Business Law; REV. FRANCIS BENEDETTO, S.J., Ph.D., Assistant Professor of Physics and Mathematics; REV. MARTIN BURKE, S.J., Ph.D., S.T.D., Professor of Philosophy, Chairman of the Department; REV. KARL MARING, S.J., Ph.D., S.T.D., Professor of Physics and Mathematics, Chairman of the Department, Director of the Seismograph Station. Bottom row: LUCILLE BOSTICK, A.M., Associate Professor of Education; ALLEN BOUDREAUX, B.S., Assistant Professor of Accounting; CYRIL BURCK, D.D.S., Instructor, Dentistry; REV. JAMES MOLLOY, S.J., A.B., Instructor in Theology; REV. LOUIS SONIAT, S.J., A.M., Professor of Modern Foreign Languages, Chairman of the Department; REV. JAMES WHELAN, S.J., Ph.D., Professor of Education, Chairman of the Department.

THE FACULTY

Top row: REV. PAUL CALLENS, S.J., A.M., Chairman of the Department of Classical Languages; WILLIAM CARR, M.B.A., C.P.A., F.P.C.A., Professor of Accounting; REV. CHARLES CHAPMAN, S.J., Ph.D., Chairman of the Department of History and Political Science; JAMES CONNOR, A.M., J.D., Lecturer in Business Law. Bottom row: MOTIE JEAN CRUMP, B.S., Instructor in Biology; ELIZABETH JO DALIER, B.S., Instructor in Biology; LUCIEN DELERY, B.S., M.D., Instructor in Medical Technology; ELLA DE LOS REYES, Instructor in Music.

Top row: CLARENCE EAST JR., Ph.B., LL.B., Instructor in Law; ROBERT EASTMAN, D.D.S., Professor of Operative Dentistry; GERALD EBERLE, Ph.D., Professor of English. Bottom row: HENRY ENGLER JR., M.B.A., Associate Professor of Management; REV. JOSEPH FICHTER, S.J., Ph.D., Chairman of the Department of Sociology; ALFRED FREY JR., D.D.S., Visiting Dental Surgeon.

Top row: WINSTON deMONSABERT, M.S., Associate Professor of Chemistry; EDWARD DERBES JR., D.D.S., Instructor, Dentistry; CARMEL DISCON, Registrar. Bottom row: CHARLES DRISCOLL, A.B., LL.B., Assistant Professor of Law; TIMOTHY DUGGAN, B.S., M.S., Associate Professor of Histology and Physiology; JAMES DYSON, A.M., B.S., Librarian.

Top row: FREDERICK FREY JR., B.S., Instructor, Chemistry; MICHAEL FRANCISE, Instructor, Dentistry; BERTNEY FRICK JR., D.D.S., Assistant Visting Dental Surgeon; LAWRENCE FURNALD JR., Instructor, Dentistry. Bottom row: LOUIS GALLO, Instructor, Dentistry; F. JOSEPH GELPI, D.D.S., Professor of Roentgenology and Diagnosis; NORMAN GUENO, D.D.S., Associate Professor of Partial Denture Prosthesis; ANDREE HELLER, B.M., Assistant Professor of Spanish and French.

THE FACULTY

Top row: MICHAEL HELLER, D.D.S., Instructor in Prosthetic Dentistry; MARK D. HORNE, Ph.D., Professor of English; EDWARD IRELAND, Ph.D., Professor of Pharmacognosy and Pharmacology; PAUL KAVANAGH, D.D.S., Instructor in Operative Dentistry. Bottom row: REV. TERENCE KING, S.J., A.M., Associate Professor of English; JOHN KRON, M.D., University Physician; JOSEPH KUEBEL, D.D.S., Instructor, Dentistry; REV. CECIL LANG, S.J., A.M., Associate Professor of Mathematics.

Top row: HARRIET MARTIRE, M.S., Assistant Professor of Education; JOHN McAULAY, LL.M., Assistant Professor of Law; JAMES McCOWAN, M.S., Professor of Pharmacy. Bottom row: EDMOND MERILH, M.S., Professor of Biology; ELIZABETH MIDDLETON, A.B., B.S., Librarian; HAROLD MILLER, M.A., Lecturer in Management.

Top row: CECILIA LASHLEY, Alumni Secretary; REV. GUY LEMIEUX, S.J., A.M., Associate Professor of Philosophy; EDWARD LEVY JR., D.D.S., Instructor in Prosthetic Dentistry. Bottom row: STEPHEN LUDDY, D.D.S., Assistant Professor Dental Prosthesis; REV. C. FRANKLYN LYNETTE, S.J., A.B., Instructor in Philosophy; REV. THOMAS MAHER, S.J., A.M., Associate Professor of Theology.

Top row: WALTER MOORE, Ph.D., Associate Professor of Biology; JAMES MULDREY, M.S., Assistant Professor of Chemistry; REV. WILLIAM MULHERIN, S.J., A.M., Professor of Philosophy; STANLEY NORCOM, D.D.S., Instructor, Dentistry. Bottom row: RALPH OAKES, M.B.A., Professor of Marketing; REV. EUGENE O'CONNOR, S.J., Ph.D., Chairman of the Department of English; LEO O'FLAHERTY, A.B., Instructor in Spanish; LAURIE OHLMEYER, Registrar, Dentistry.

THE FACULTY

Top row: CHARLES O'SHELL, D.D.S., Instructor in Operative Dentistry; ANTONIO PAPALE, LL.B., Professor of Law; DONALD PETERSON, D.D.S., Senior Visiting Dental Surgeon; HAROLD PETERSON, D.D.S., M.S.D., Professor of Prosthetic Dentistry. Bottom row: REV. CHARLES QUIRK, S.J., A.M., Professor of English; REV. SAMUEL H. RAY, S.J., S.T.D., Chairman of the Department of Theology, Student Counsellor; JANET RILEY, Librarian, Law School; REV. ELMO ROGERO, S.J., A.B., Assistant Professor of Theology.

Top row: MARY SIDES, Secretary to Dr. Arnold; PAULETTE SLATER, A.M., Assistant Professor of French; DAVID SMYTHE, B.S., Instructor in History. Bottom row: ISABEL SNYDER, A.M., Associate Professor of Spanish; EDWARD SOCOLA, A.M., Instructor in English; LAWRENCE STROHMEYER, M.S., Associate Professor of Physics and Mathematics.

Top row: RUDOLFH PEYREGNE, LL.B., Instructor in Law; REV. ALVIN PILIE, S.J., A.B., Instructor in Theology; JAMES QUINN, D.D.S., Instructor, Dentistry. Bottom row: VIRGINIA RYAN, Registrar, Business Administration; JOHN SCHNEIDAU JR., M.S., Assistant Professor of Biology; JOHN SHIN-KAI, Ph.D., Assistant Professor of Pharmaceutical Chemistry.

Top row: CHARLES SUMNER III, D.D.S., Instructor, Dentistry; SIDNEY TIBLIER, D.D.S., F.A.C.D., Professor of Pathology; LEWIS TODD, A.M., Assistant Professor of Mathematics; REV. JOHN TOOMEY, S.J., A.M., Associate Professor of Philosophy and Theology; JOSEPH TREGLE, A.M., Assistant Professor of History; PETER TULLIER, M.S., Assistant Professor of Mathematics. Bottom row: RICHARD WALLE, D.D.S., Instructor in Orthodontics; RAYMOND WITTE, Ph.D., Assistant Professor of History; PAUL YATES, M.S., Instructor in Chemistry; REV. JAQUES YENNI, S.J., Ph.D., Assistant Professor of Economics; FRANCIS YOUNG, A.M., Associate Professor of Spanish; ROBERT ZACHARY, A.M., Instructor in English.

D
A
D

C
D
F
B
C

QUADRATIC EQUATIONS
(a) GRAPHICAL
(b) FACTORING
(c) COMPLETING SQUARE
(d) FORMULA

CLASSES...

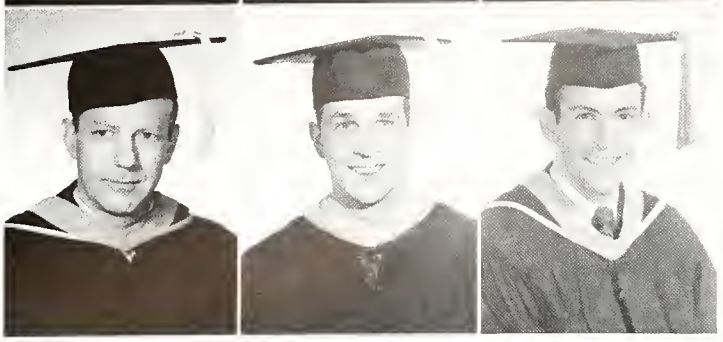

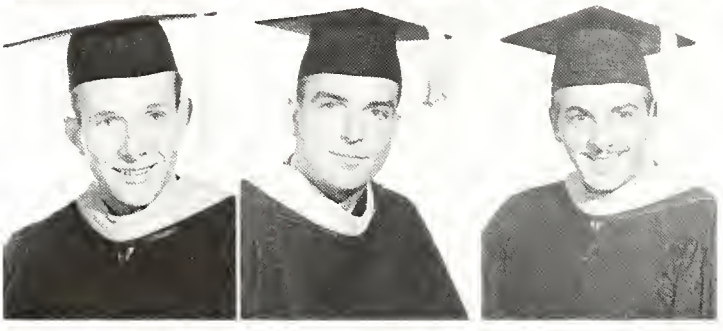

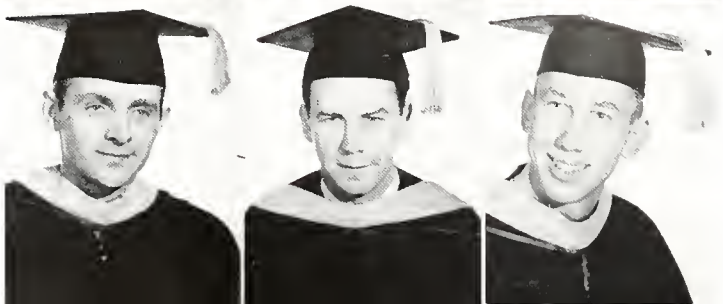

THE

First Row:

WILLIAM ADAMS ..... D.D.S.
HENRY ANTON ..... LL.B.
CHARLES ARCENEAUX ..... LL.B.

Second Row:

ORRIN ARNOLD ..... B.B.A.
WALTER ARROYO ..... B.S.
EUGENE ASHBY ..... B.S.

Third Row:

PAUL AUGER ..... B.B.A.
BETTY ANN AYERS ..... B.S. IN MED. TECH.
REGINALD BADEAUX ..... LL. B.

Fourth Row:

FRED BALSER ..... B.B.A.
WALLIE BARBOT ..... B.B.A.
PHILIP BARRANCO ..... B.M.

Fifth Row:

HAMILTON BARRE ..... B.S. IN PHARM.
WALTER BARRY ..... B.S. IN PHARM.
ANDREW BARTOSH ..... D.D.S.

Sixth Row:

LOUIS BAUDEAN ..... B.B.A.
SHIRLEY BAUMGARTNER ..... B.S. IN MED. TECH.
MERRITT BECKER ..... B.S. IN PHARM.

Seventh Row:

CHARLES BECNEL ..... LL.B.
JOHN BENJAMIN ..... D.D.S.
KENNETH BERDON ..... B.S.

SENIORS

First Row:

CLARENCE BERTEAU ..... B.S. IN PHARM.
GWENDOLYN BETPOUEY ..... B.S.
LEON BOND ..... B.S. IN PHARM.

Second Row:

JOSIE BORRELLO ..... B.S.
RODNEY BOUDREAUX ..... B.S.
MARILYN BOURGEOIS ..... B.S. IN PHARM.

Third Row:

RICHARD BRADFORD ..... D.D.S.
CLIFFORD BREAUD ..... D.D.S.
BARBARA BRODERICK ..... B.S. IN MED. TECH.

Fourth Row:

KEITH BRUNER ..... LL.B.
CLARA BRYAN ..... B.M.
JO ELLEN BURNETT ..... B.S. IN MED. TECH.

Fifth Row:

FRANCIS CABALLERO ..... B.S. IN PHARM.
REGINALD CAILLOUET ..... B.S
MARY CAIRE ..... B.S.

Sixth Row:

EUGENE CALONGNE ..... LL.B.
MILTON CARLETON ..... D.D.S.
HENRY CARRIGEE ..... LL.B.

Seventh Row:

ANTHONY CARTER ..... B.S.
CHARLES CARUSO ..... B.M.
HUGH CASTEIX ..... B.S.

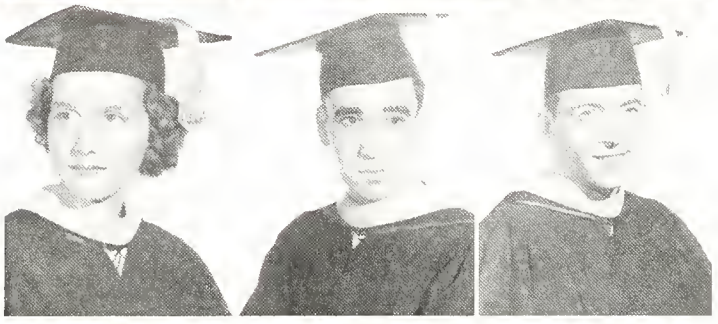

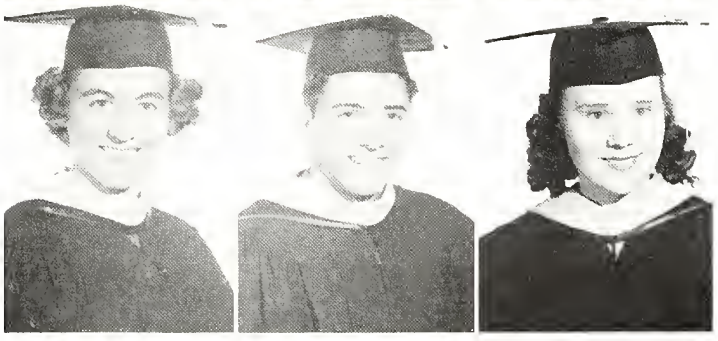

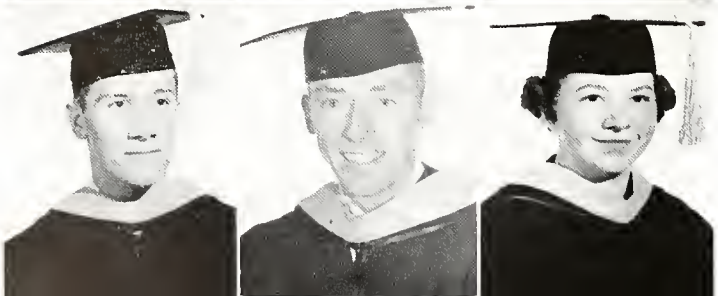

THE

First Row:

ROLAND CIEUTAT ... B.S. IN PHARM.
RAYMOND COLLINS ... B.B.A.
THOMAS COLLINS ... LL.B.

Second Row:

JAMES COMISKEY ... LL.B.
LAWRENCE COMISKEY ... A.B.
JAMES CORCORAN ... B.S.

Third Row:

JEAN CORREA ... B.S. IN MED. TECH.
ANDRE COUGET ... B.B.A.
JAMES COUGHLIN ... B.B.A.

Fourth Row:

OLIVE COURTNEY ... B.S.
FRANK D'AMICO ... LL.B.
ALBERTA DANNER ... B.M.

Fifth Row:

MARY DEAS ... B.S.
EVELYN DECUIR ... B.B.A.
WILLIAM DEES ... B.S. IN PHARM.

Sixth Row:

FLOYD del CORRAL ... B.B.A.
DOLORES deSALIGNAC ... B.S. IN MED. TECH.
WILLIAM DEWBERRY ... B.S. IN PHARM.

Seventh Row:

ERNEST DOCLAR ... A.B.
JOHN DOLAN ... B.B.A.
PATRICIA DUFFY ... B.S. IN PHARM.

SENIORS

First Row:

RAYMOND DUGAS	B.S.
JOSEPH DUGGAN	B.B.A.
DONALD DUMAS	Ph.B.

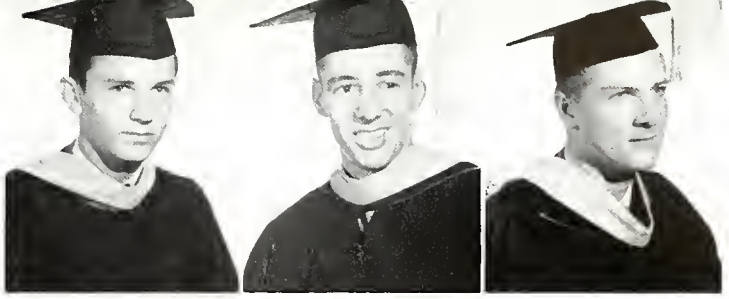

Second Row:

WALTER DUPLANTIER	D.D.S.
DAVID DURKES	B.B.A.
WILLIAM DUVALLE	LL.B.

Third Row:

CHESTER EIERMANN	B.B.A.
LAWRENCE ELIZARDI	B.B.A.
MICHAEL ELLIS	Ph.B.

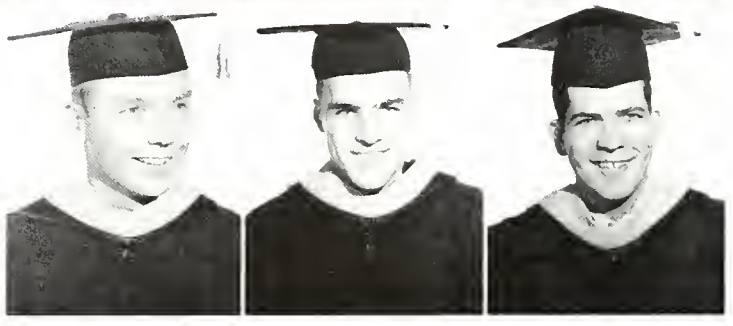

Fourth Row:

JOHN ENGLERT	B.S. IN PHARM.
JACK EVANS	D.D.S.
RONALD FAIA	LL.B.

Fifth Row:

MELVIN FALGOUT	B.B.A.
WILLIAM FEAHENY	B.B.A.
RUBEN FELICIANO	D.D.S.

Sixth Row:

FRANK FENERTY	B.B.A.
JOSEPH FERRER	B.S. IN PHARM.
ANNE FINICLE	B.S.

Seventh Row:

WALTER FLEMING	B.B.A.
CHARLES FLYNN	B.B.A.
JOSEPH FONTANA	B.B.A.

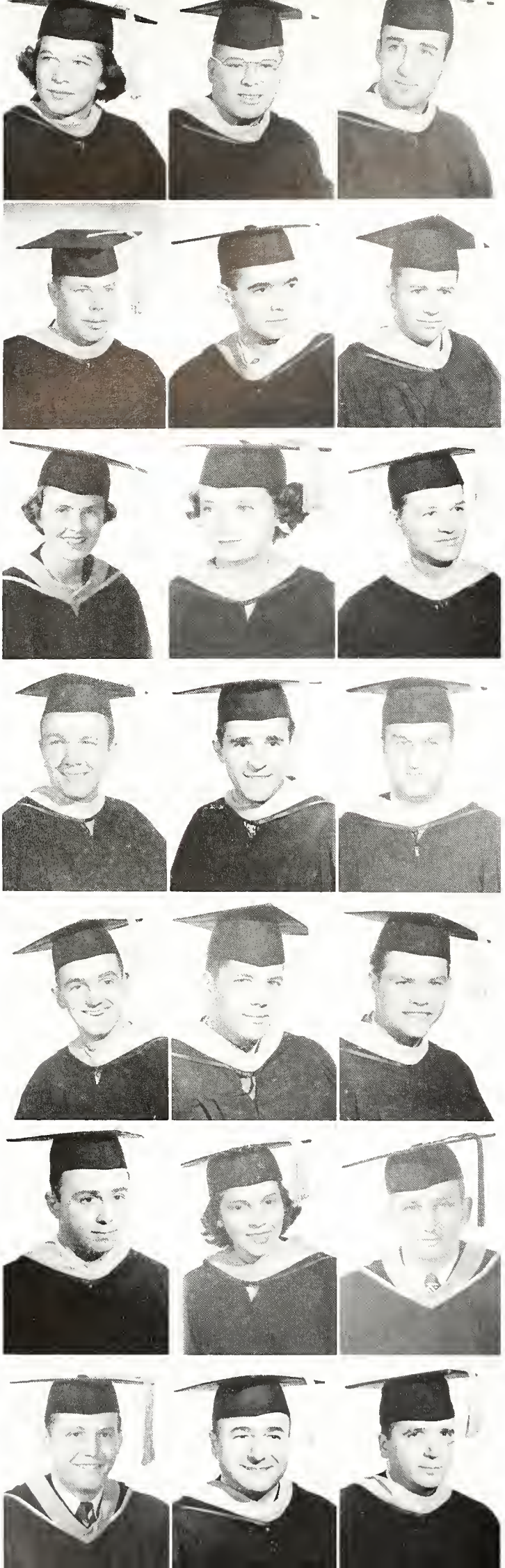

THE

First Row:

JOAN FORSHAG ..... B.S.
JOHN FORTENBERRY ..... Ph.B.
PETER FORTIER ..... B.S.

Second Row:

EUGENE FORTIER ..... D.D.S.
ARTURO FOSSAS ..... D.D.S.
JOHN FOX ..... LL.B.

Third Row:

MARIE FOX ..... B.S.
BEVERLY FRANCIONI ..... B.S. IN MED. TECH.
ROBERT FRAY ..... LL.B.

Fourth Row:

JOHN FUCHS ..... B.B.A.
SALVATORE GAGLIO ..... B.S. IN PHARM.
LAWRENCE GAUTHE ..... B.S.

Fifth Row:

ALBERT GELPI ..... A.B.
ROBLEY GELPI ..... B.B.A.
THOMAS GOFF ..... B.B.A.

Sixth Row:

ANTHONY GONDOLFI ..... B.M.
JACKIE GOULDEN ..... B.S. IN MED. TECH.
HENRY GOWLAND ..... B.S. IN PHARM.

Seventh Row:

LLOYD GRAVOIS ..... B.S. IN PHARM.
ANTHONY GRECO ..... D.D.S.
BERNARD GRIESHABER ..... D.D.S.

SENIORS

First Row:

DOMINICK GRIESHABER	LL.B.
ASA GRIFFING	D.D.S.
HARDING GUIDRY	D.D.S.

Second Row:

ARDEN HANEMANN	B.S.
JOHN HARDIN	D.D.S.
STEPHEN HARUN	B.M.

Third Row:

ADRIAN HAVA	D.D.S.
DONALD HEALY	LL.B.
LEON HEIER	D.D.S.

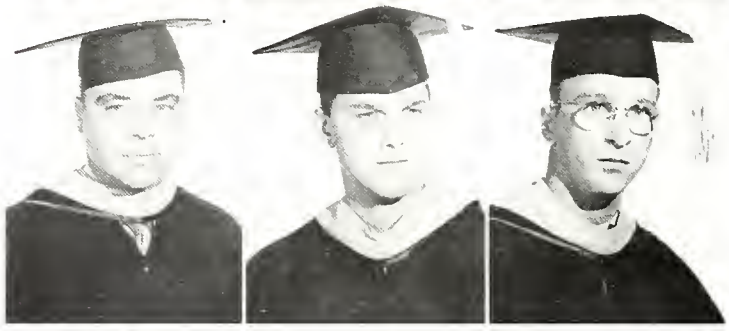

Fourth Row:

ELSIE HINDELANG	B.S. IN PHARM.
RONALD HINGLE	B.S. IN PHARM.
GERALD HOAG	A.B.

Fifth Row:

HENRY HOPPE	LL.B.
MARY HOUSAND	B.M.
URSULA HUETE	B.S. IN MED. TECH.

Sixth Row:

ALVIN HUGHES	LL.B.
JOSEPH HURNDON	LL.B.
ALVIN JENSEN	B.S. IN PHARM.

Seventh Row:

LOUIS JACOB	B.B.A.
ODILE JAUBERT	B.S. IN MED. TECH.
A. L. JOHNSON	B.S. IN PHARM.

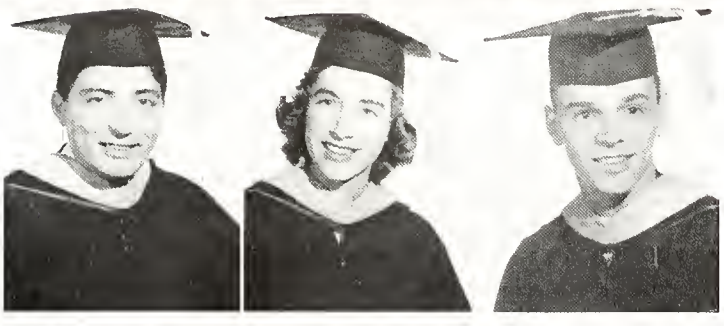

THE

First Row:

BETTY JOHNSON ..... B.S.
OLLIE JONES ..... D.D.S.
JOHN KEENAN ..... B.B.A.

Second Row:

MARY KEENAN ..... B.M.
HERBERT KELLY ..... B.S.
EDWARD KIBBE ..... Ph.B.

Third Row:

STEPHEN KING ..... D.D.S.
WARREN KIRSCH ..... B.S.
JOSEPH KLUCHIN ..... LL.B.

Fourth Row:

DANIEL KNOWLES ..... B.B.A.
JOHN KOCH ..... B.S.
CHRISTOPHER KONTOS ..... B.M.

Fifth Row:

PAUL LaMARCA ..... D.D.S.
VERONICA LANDRY ..... B.M.
WILLIAM LANIUS ..... A.B.

Sixth Row:

ROBERT LARUE ..... B.S.
CARL LAVIE ..... B.S.
JOHN LEITHMAN ..... B.S.

Seventh Row:

JOSEPH LEVY ..... B.S.
GUY LEWIS ..... D.D.S.
MARIE LILLO ..... B.M.

SENIORS

First Row:

DONALD LINDQUIST ..... LL.B.
SANTO LoCOCO ..... B.S.
EDWIN McAULIFFE ..... B.B.A

Second Row:

HARRY McFARLAND ..... D.D.S.
CLOYCE McGEE ..... B.S. IN MED. TECH.
JOSEPH MACALUSO ..... B.M.

Third Row:

OTHO MaGEE ..... B.S. IN PHARM.
BEVERLY MAKOFSKY ..... B.S. IN MED. TECH.
JAMES MANNING ..... LL.B.

Fourth Row:

FRANK MANNINO ..... B.M.
ALFRED MANSOUR ..... LL.B.
ANTHONY MARKEZICH ..... B.S.

Fifth Row:

JUNE MARQUER ..... B.S. IN MED. TECH.
GEORGE MARZLOFF ..... B.S.
ABELARDO MASSA ..... A.B.

Sixth Row:

JOHN MAY ..... B.B.A.
LUCILLE MEEK ..... B.M.
ANNA MILLER ..... B.S.

Seventh Row:

JOSEPH MILLER ..... Ph.B.
PATRICK MITCHELL ..... LL.B.
GEORGE MOISANT ..... B.S.

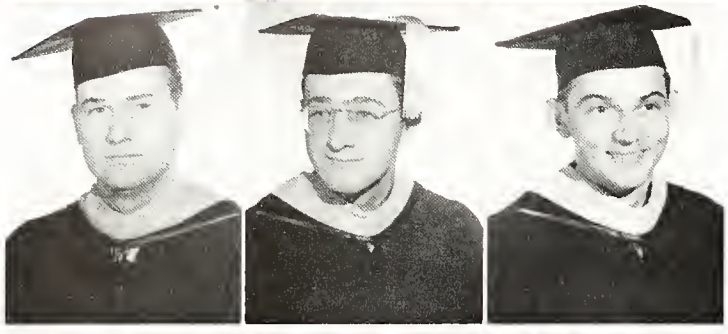

THE

First Row:

AUDREY MOISE ..... B.S.
N. GAYLE MONGET ..... D.D.S.
JOSEPH MONJURE ..... B.B.A.

Second Row:

MICHAEL MONTAGNINO ..... B.S. IN PHARM.
ANNIE MONTE ..... B.S. IN PHARM.
CATHERINE MONTELEPRE ..... B.S. IN MED. TECH.

Third Row:

ROY MONTREUIL ..... D.D.S.
VINCENT MORICI ..... B.B.A.
HANES MORRIS ..... B.S.

Fourth Row:

BLANCHE MOULEDOUX ..... B.S.
CHARLES MYLER ..... B.B.A
BERNICE NICOSIA ..... B.S. IN MED. TECH.

Fifth Row:

GRACE NISSEN ..... B.S. IN PHARM.
JOYCE NUNEZ ..... B.S.
MARY ODDERSTOL ..... B.S.

Sixth Row:

BETTY OSWANDEL ..... B.S. IN PHARM.
WAYNE PEER ..... D.D.S.
SALVADOR PEPERONE ..... B.S.

Seventh Row:

JOHN PEPPER ..... B.S. IN PHARM.
ARTHUR PETERSOHN ..... D.D.S.
LEHMAN PITTMAN ..... D.D.S.

SENIORS

First Row:

RUBYE POIRRIER	B.S.
WILLIAM PORTER	B.M
ROY PRICE	LL.B.

Second Row:

LOUIS RAGAS	B.S. IN PHARM.
RENE RANDON	LL.B.
EDWARD RAPIER	B.B.A.

Third Row:

IRWIN RAPPOLD	B.S.
JANET READ	B.S.
CORWIN REED	LL.B.

Fourth Row:

FLOYD REED	LL.B.
MEARL REINE	B.S.
JOHN REINECKE	B.B.A.

Fifth Row:

RICHARD REINECKE	B.S.
CASIMIR RICKOLL	B.B.A.
JOHN ROBICHAUX	B.B.A.

Sixth Row:

ARMAND RODEHORST	B.S.
FERNANDO RODRIGUEZ	B.B.A.
LENA MAE ROGERS	B.M.

Seventh Row:

JAMES ROOS	B.M.
ROLLINS ROSENZWEIG	D.D.S.
ROSEMARY ROTOLO	B.M

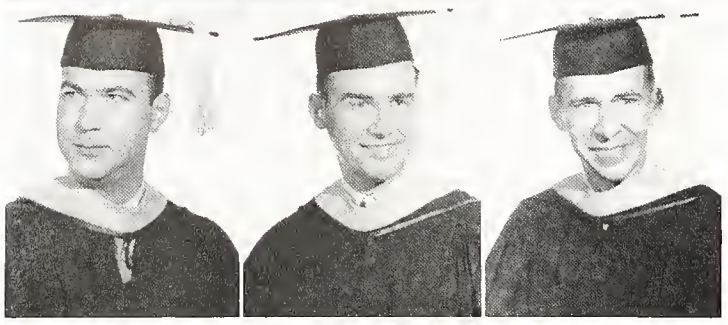

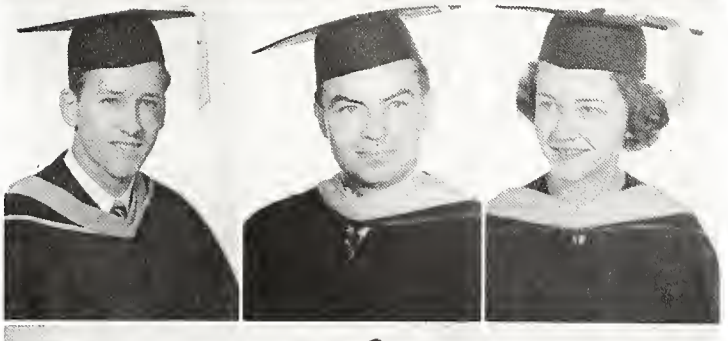

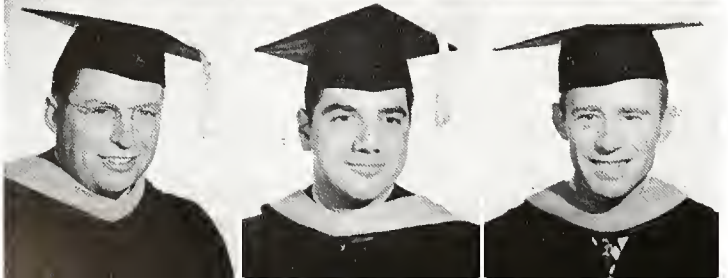

THE

First Row:

VINCENT RUSSO ..... B.B.A.
JAMES SALANDE ..... B.S.
FRANK SANDERS ..... D.D.S.

Second Row:

AURORA SANGUILY ..... B.S. IN MED. TECH.
WALDO SANTIAGO ..... B.B.A.
JOHN SARTIN ..... D.D.S.

Third Row:

AARON SAUCIER ..... B.S. IN PHARM.
VAL SCHAFF ..... LL.B.
LUTHER SCHILLING ..... D.D.S.

Fourth Row:

PATRICK SCHOTT ..... A.B.
WILLIAM SCHROEDER ..... B.B.A.
JACK SCHRUM ..... B.B.A.

Fifth Row:

ARMAND SCULLY ..... B.S.
MARIE SEGHERS ..... B.S.
ROBERT SHEARMAN ..... LL.B.

Sixth Row:

FRANCIS SHUBERT ..... B.S. IN PHARM.
HOYT SMART ..... D.D.S.
MIRIAM SMITH ..... B.S.

Seventh Row:

WILLIAM SOMMERS ..... B.S. IN PHARM.
JOSEPH SPEDALE ..... B.S.
WALICE SPILLERS ..... D.D.S.

SENIORS

First Row:

WILLIAM STANDARD — B.S. IN PHARM.
JAMES STECKEL — B.S.
ANNETTE STEHLING — B.S. IN MED. TECH

Second Row:

GEORGE STEIB — ..M
THOMAS STONE — B.S. IN PHARM.
MELVIN SULLIVAN — B.B.A.

Third Row:

MARIANNE THINES — B.B.A.
JOHN THOMAS — B.B.A.
RICHARD TOLEDANO — B.B.A.

Fourth Row:

BERNARD TONER — B.B.A.
JOSEPH TOTARO — B.S.
WILSON TOUPS — B.B.A.

Fifth Row:

OLTER TRAHAN — Ph.B.
HERBERT TRENCHARD — B.S.
JOHN TROPEA — B.S. IN PHARM.

Sixth Row:

ROLAND TUJAGUE — B.S.
PETER TUSA — B.S.
JACQUES VANDEVOORDE — A.B.

Seventh Row:

LAWRENCE VALENTINO — B.M.
CARROLL VAN GEFFEN — LL.B.
JOSEPH VERNACI — B.B.A.

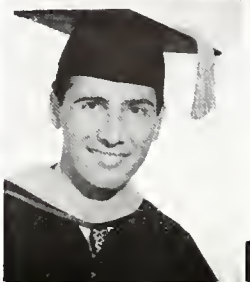

THE SENIORS

First Row:

ANTHONY VESICH ..... LL.B.
ANDREW VIGIER ..... Ph.B.
GEORGE VILA ..... LL.B.

Second Row:

EDWARD WALLACE ..... LL.B.
ANTHONY WAMBSGANS ..... LL.B.
FRANK WATKINS ..... D.D.S.
JOHN CARRIGY ..... B.B.A.

Third Row:

HARRY WEATHERSBY ..... B.S. IN PHARM.
JOHN WEEKS ..... B.B.A.
AUSTIN WELSH ..... B.S.
ALEXANDER JOHNSTON ..... B.B.A.

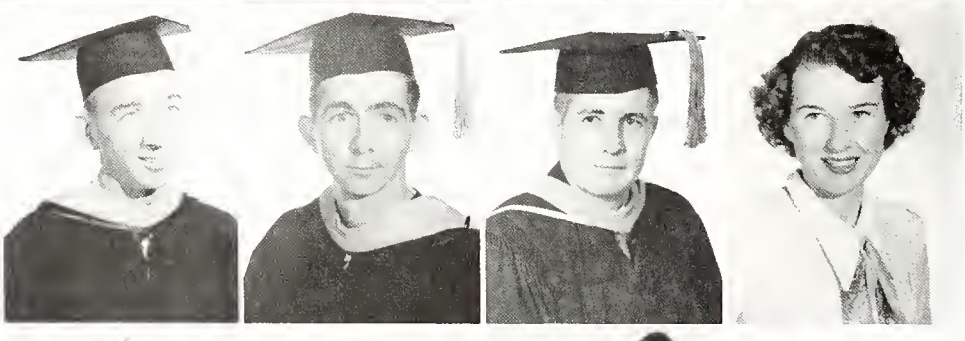

Fourth Row:

DONALD WHITE ..... B.S. IN PHARM.
WILLIE WHITE ..... D.D.S.
TIMOTHY WHITNEY ..... B.S. IN PHARM.
LYNETTE SCHARFENSTEIN ..... B.S. IN MED. TECH.

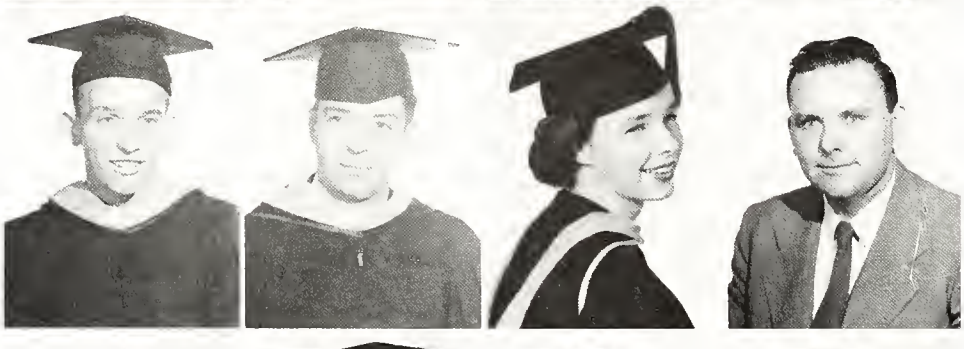

Fifth Row:

MICHAEL WICKER ..... B.B.A.
LEON WILKEN ..... B.S. IN PHARM.
JEAN WILLIAMS ..... B.S. IN MED. TECH.
ALLEN TASSIN ..... B.S. IN PHARM.

Sixth Row:

BARBARA WIMBERLY ..... B.S. IN MED. TECH.
KATHLEEN WOODS ..... B.S. IN MED. TECH.
WILLIAM WOODS ..... D.D.S.
MALCOLM VINOT ..... B.B.A.

Seventh Row:

JOHN WORREL ..... B.B.A.
JOHN YURATICH ..... LL.B.
BETTY ZIMMERMANN ..... B.S.

HONORS
LOYOLA
Pre-Tomim
Art Show
30 Exhibits
30 Exhibits
30 Smiles
Best
Inside

The JUNIOR CLASS

First Column:

BLAKE ARATA	BUS. ADM.
JORGE ARGUELLO	BUS. ADM.
HENRY ASHER	A&S
NICK AUTHEMENT	A&S

Second Column:

GLORIA AZAR	MUSIC
JAMES AZCONA	LAW
DONALD BAGERT	A&S
VERTILEE BAILLIE	A&S

Third Column:

JOHN BARADELL	BUS. ADM.
SAMUEL BARBARA	BUS. ADM.
MARCELLE BARKER	BUS. ADM.
JOHN BARRON	PHARM.

Fourth Column:

JOYCE BATTISTELLA	A&S
BARBARA BERNARDI	A&S
DENALD BESLIN	LAW
WILLIAM BODEBENDER	A&S

Potential Loyolans at Carol Sing.

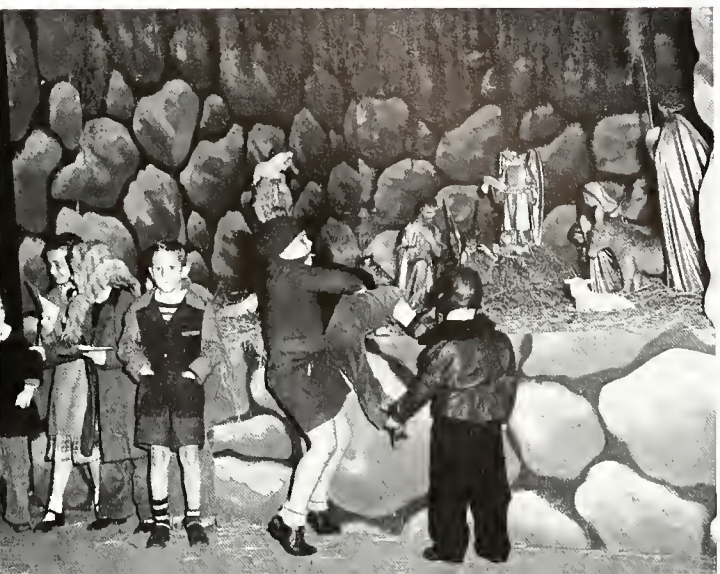

First Column:

JEAN BORDELON	DENT.
JANE BOSIO	A&S
ELAINE BOURG	A&S
LUCILLE BOURLET	MUSIC

Second Column:

VICTOR BRADBURY	PHARM.
NORMAN BREAUX	PHARM.
JULIAN BRIGNAC	BUS. ADM.
MAURICE BROWN	DENT.

Third Column:

JOHN BROWNE	A&S
PHYLLIS BURG	A&S
JOAN BURKE	A&S
ELBERT BYRNES	LAW

Fourth Column:

JAMES CALE	A&S
JOHN CARTER	A&S
THOMAS CASEY	A&S
PAUL CASSISA	LAW

Fifth Column:

JAMES CHIPLEY	DENT.
HERMA CHIRINO	MUS.
GORDON CHOUTEAU	A&S
ABNER CLARK	DENT.

Sixth Column:

HEWITT COCO	PHARM.
ANTHONY COLLETTI	BUS. ADM.
JACQUELINE COLLIGAN	PHARM.
GLORIA COMISKEY	BJS ADM.

Seventh Column:

RUSSELL CONLEY	A&S
HARRY CONNICK	BUS. ADM.
GEORGE CONNOLLY	BUS. ADM.
INEZ CONZELMANN	A&S

The JUNIOR CLASS

First Column:

EVELYN COUVILLON	A&S
EDMUND CRANE	A&S
ALINE CROVETTO	A&S
HELEN CRUMP	BUS. ADM.

Second Column:

EDWARD DAIGLE	PHARM.
FRANK D'AQUIN	BUS. ADM.
VICTOR DAUPHIN	BUS. ADM.
KENNETH DAVIDSON	A&S

Third Column:

HERBERT DAVILA	A&S
JOHN DEAS	A&S
MARGOT de la HOUSSAYE	A&S
RICHARD DESLATTES	A&S

Fourth Column:

LOUIS De SONIER	LAW
FRANK DEUTSCHMANN	LAW
MARGARET DEUTSCHMANN	A&S
WILLIAM de VILLASANA	A&S

"Look, there goes a Senior."

First Column:

DONALD DIXON	DENT.
JOHN DOMINGUES	PHARM.
CHARLES DOWNS	PHARM.
LAURENCE Du PONT	DENT.

Second Column:

WADE DUPUIS	BUS. ADM.
FRANK FERNANDEZ	A&S
JOHN FICHTEL	PHARM.
THOMAS FLAHERTY	A&S

Third Column:

HERMAN FRANK	BUS. ADM.
ROBERT FREY	A&S
JOSEPH FUSELIER	BUS. ADM.
WALTER GARVEY	BUS. ADM.

Fourth Column:

FRANCIS GAUPP	BUS. ADM
SAMUEL GORE	DENT.
ANTHONY GRAFFAGNINO	LAW
KENNETH GRAHAM	DENT.

Fifth Column:

ARMAND GUTIERREZ	LAW
JOAN HARRISON	A&S
GORDON HARTMAN	BUS. ADM.
JOHN HATTIER	LAW

Sixth Column:

DAVID HECKER	PHARM.
GERTRUDE HEBERT	PHARM
JOHN HEBERT	PHARM.
RALPH HEBERT	BUS. ADM.

Seventh Column:

NIELS HERTZ	LAW
HOMER HOMRIG	BUS. ADM.
JAMES HOUSAND	MUSIC
JACK HUDSON	DENT.

The JUNIOR CLASS

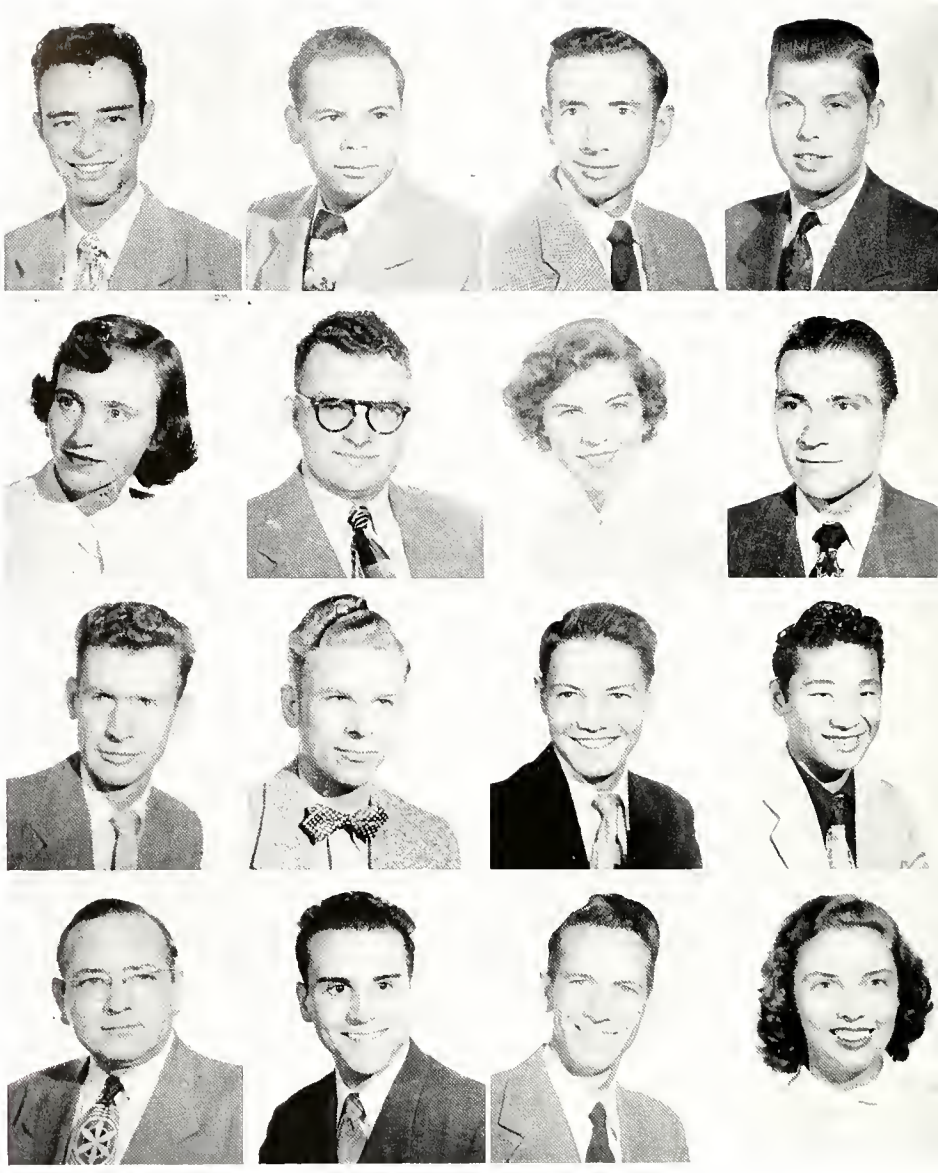

First Column:

DONALD HUG	BUS. ADM.
YVONNE HUHN	A&S
JACK JACKMAN	A&S
HENRY JACOBS	MUSIC

Second Column:

LEYTON JENKINS	BUS. ADM.
CHARLES JONES	DENT.
WALTER JONES	DENT.
EMMETT JOHNSON	A&S

Third Column:

EDWARD KAMMERER	A&S
BETTY JANE KEATING	A&S
DAVID KEIFFER	A&S
DOUGLAS J. KELLER	A&S

Fourth Column:

GEORGE KELLY	A&S
FRANK KEPPEL	BUS. ADM.
BEN KIKUCHI	BUS. ADM.
JOAN KISSINGER	A&S

"You gotta put some Zinser into it."

First Column:

JOHN KLUCHIN	LAW
THOMAS KLOOR	BUS. ADM.
JOHN KRUEBBE	PHARM.
RICHARD KUNTZ	LAW

Second Column:

LOUIS La COUR	BUS. ADM
JOSEPH La HAYE	LAW
HAROLD LAMY	LAW
JOSEPH LANDRIEU	BUS. ADM.

Third Column:

MAURICE LANDRIEU	BUS. ADM.
HAROLD LANGFORD	BUS. ADM.
JOYCE LAPIANA	A&S
ROY LARAN	A&S

Fourth Column:

ALPHONSE Le BOEUF	BUS. ADM.
JOSEPH Le DEW	MUSIC
MAURICE LEGRAND	BUS. ADM.
GARY Le GROS	BUS. ADM.

Fifth Column:

WINTON LEMOINE	LAW
JOSEPH LOCANTRO	DENT.
MAURICE LONERGAN	LAW
VERNON LONG	A&S

Sixth Column:

JOHN LONGO	BUS. ADM.
ELLIS LUPIN	PHARM.
TONY MAJORIA	PHARM.
JOHN MALLETTE	A&S

Seventh Column:

KENNETH MANUEL	A&S
MYRTLE MARCOTTE	MUSIC
ANDREW MARTINI	BUS. ADM.
LEE McHUGHES	LAW

The JUNIOR CLASS

First Column:

PATRICIA McNAMARA	A&S
EUGENE McTIERNAN	BUS. ADM.
LEE MEHRHOFF	PHARM.
PHILIP MEUNIER	LAW

Second Column:

PIMA MEUNIER	A&S
CLAUDETTE MIHOJEVICH	A&S
ALEXANDER MILLER	A&S
WANDA RAY MITCHELL	A&S

Third Column:

EDNA MAE MONIE	A&S
DAVID MORRISON	PHARM.
LAURENCE NEEB	MUSIC
THOMAS NIELSEN	A&S

Fourth Column:

MARY NORRIS	PHARM.
JACKIE O'DAY	A&S
WILLIAM O'NEIL	PHARM.
ALTON PARKER	A&S

"My boy, you just aren't going to make it this semester."

First Column:

FRANK PATTISON	DENT.
VERA PERRET	A&S
GEORGE PETTIT	A&S
WILBUR PHILLIPS	MUSIC

Second Column:

ANTHONY PITTARI	DENT.
CHARLES POCHE	BUS. ADM.
WILFRED PRADOS	A&S
KARL PRAETORIUS	BUS. ADM.

Third Column:

ALFRED PREJEAN	DENT.
OSCAR QUINTERO	A&S
ALONZO RABB	BUS. ADM.
MELVIN RAMOS	LAW

Fourth Column:

HENRY REINBERG	A&S
LUKE REINE	PHARM.
JOANN RICHARDS	A&S
MAURICE RILEY	BUS. ADM.

Fifth Column:

ANGEL RIVERA	LAW
MIGUEL RIVERA	BUS. ADM.
JULES ROBERT	BUS. ADM.
ALBERT ROBERTS	LAW

Sixth Column:

JAMES RYAN	A&S
LUCAS SANSOVICH	A&S
KENT SATTERLEE	BUS. ADM.
ANTHONY SCALCO	A&S

Seventh Column:

FLO MARY SCHEIB	A&S
NEWELL SCHINDLER	MUSIC
MARY JANE SCHIRO	MUSIC
RUDOLPH SCHOEMANN	LAW

First Column:

JACOB SCIAMBRA	LAW
CARMEN SEIFERTH	A&S
DONALD SEKINGER	A&S
WALTER SHUSTER	A&S
HENRY SIKES	DENT.

Second Column:

EARL SIMONEAUX	A&S
ALLAN SMUCK	BUS. ADM.
JOHN SPEYRER	BUS. ADM.
SAMUEL STAGG	PHARM.
SHIRLEY STAMPS	A&S

Third Column:

RICHARD STARNS	PHARM.
FRANK STEWART	A&S
EVELYN TAGLIARINI	A&S
PETER TALLUTO	BUS. ADM.
ANTHONY TAMBURELLO	A&S

Fourth Column:

ANTHONY TAMBURO	LAW
EDWARD TANNER	PHARM.
THOMAS TIERNEY	A&S
JOSEPH TOCA	PHARM.
ALLEN TOMLIN	DENT.

Fifth Column:

ELLIS TOUPS	PHARM.
CLARENCE TRUXILLO	BUS. ADM.
MADELINE TUMINELLO	A&S
ANITA VAZZANA	A&S
RICHARD WAGUESPACK	BUS. ADM.

Sixth Column:

JOAN WATERSON	A&S
WILLIAM WATKINS	DENT.
GEORGE WAX	LAW
BURRELL WEBER	BUS. ADM.
JOAN WEGMANN	A&S

Seventh Column:

DOMINICK WHITE	PHARM.
RICHARD WILLIAMS	A&S
ROBERT WILLIAMS	A&S
CREIGHTON WILSON	DENT.
JAMES WRIGHT	PHARM.

SOPHS
ALWAYS
5798
Pharmacy Week
Oct. 29 to Nov. 4
HEART DISEASE

The Spirit of '54.

First Column:

ALEJANDRO ACEVEDO	A&S
LUIS ACEVEDO	A&S
ANDREW ADAMS, JR.	DENT.
ISABEL AEDO	PHARM.

Second Column:

GEORGE ALEXANDER	DENT.
FRANCES ALFORD	A&S
OCTAVIO ALLENDE	A&S
PERCY APGAR	DENT.

Third Column:

STERLING ARBONEAUX	PHARM.
MERVIN ARDOIN	DENT.
RONALD AUCOIN	A&S
WILLIAM BABINGTON	PHARM.

Fourth Column:

MARTIN BAKER	DENT.
BENJAMIN BAUGH	DENT.
PATRICK BELLAU	A&S
DONALD BELLOW	BUS. ADM.

The SOPHOMORE CLASS

First Column:

JEANNE BELOU	PHARM.
HOWARD BOLTON	PHARM.
ANNAMAY BONNER	A&S
CHARLES BORUM	DENT.

Second Column:

JOHNIES BOURGEOIS	PHARM.
KATHERINE BRADY	A&S
ARISTILE BREAUX	PHARM.
JOHN BROOKS	MUSIC

Third Column:

JAMES BROTHERS	PHARM.
VINCENT BRUNO	DENT.
FRANK BURG, JR.	BUS. ADM.
ROBERT BUSH	A&S

Fourth Column:

PASCAL CALOGERO	A&S
MARION CALUDA	MUSIC
IRWIN CAMBRE	A&S
LORRAINE CAMEL	A&S

Fifth Column:

DOUGLAS CAMPBELL	DENT.
FRANK CANATELLA	A&S
MARY CANNON	MUSIC
A. J. CAPRITTO	BUS. ADM.

Sixth Column:

EUGENE CASO	A&S
CHARLES CASSO	A&S
HAROLD CHAUVIN	A&S
JOAN CHAUVIN	BUS. ADM.

Seventh Column:

JOSEPH COMEAUX	BUS. ADM.
CORNELIA CONNOR	BUS. ADM.
JUNE CONRAVEY	PHARM.
ERNIE CONZELMANN	A&S

"Lucky Dog, huh, Henry?"

First Column:

ADRIAN CORDES	BUS. ADM.
TED CRAFT	A&S
CLYDE CRIGHTON	A&S
JOSEPH CUSH	DENT..

Second Column:

RICHARD DEAS	A&S
JERRY DEMAREST	A&S
CHARLES DERBES	PHARM.
LAWRENCE DERBES	BUS. ADM.

Third Column:

ARTHUR DIXON	A&S
JULIE DONAHUE	A&S
JAMES DORMER	BUS. ADM.
EDWARD DOYLE	A&S

Fourth Column:

RAYMOND DRAGON	BUS. ADM.
HAZEL DRISCOLL	PHARM.
ROSE DUFRENE	A&S
CHARLES DUGAS	A&S

The SOPHOMORE CLASS

First Column:

AUDREY Du QUESNAY	A&S
EMILIO ECHEVARRIA	A&S
PAUL EMENES	MUSIC
RICHARD ENGLERTH	DENT.

Second Column:

LOUIS ESCOBEDO	MUSIC
GERARD EUGENE	PHARM.
HARRY FABIAN	PHARM.
JOHN FARRELL	BUS. ADM.

Third Column:

CLARENCE FAVRET	BUS. ADM.
LOIS FORET	A&S
ROBERT FORTENBERRY	A&S
ALICE FOX	A&S

Fourth Column:

RAFAEL FRANCO	A&S
WILLIAM FREMIN	PHARM.
PATRICK GANDOLFI	A&S
JOSEPH GARCIA	A&S

Fifth Column:

RAY GAROFALO	BUS. ADM.
GEORGE GATTAS	A&S
FELIX GAUDIN	A&S
RAY GIUFFRIA	PHARM

Sixth Column:

ENRIQUE GOMEZ	PHARM
CLARENCE GONZALES	BUS. ADM.
ROYAL GRAHAM	DENT.
ELENA GUEVARA	MUSIC

Seventh Column:

NILES GUICHET	DENT
MAURICE GUILLERMAN	A&S
FREDERIC GUTKNECHT	A&S
CARROLL HAAG	BUS. ADM.

Mass of the Holy Ghost, a Loyola tradition.

First Column:

GERALD HALKER	DENT.
WILLIAM HALL	BUS. ADM.
PHILIP HALLONQUIST	DENT.
SHIRLEY HARRISON	A&S

Second Column:

DAN HEALY	A&S
JEAN HECKER	A&S
ANN HILBERT	A&S
JOHN HISSONG	PHARM.

Third Column:

JACK HOLAHAN	A&S
FRANK HOYLE	DENT.
ALBERT HUDDLESTON	A&S
FRANCIS HUETE	DENT.

Fourth Column:

JOHN HULTBERG	A&S
JANE HYMAN	A&S
GENE HYMEL	BUS. ADM.
ROLAND HYMEL	BUS. ADM.

The SOPHOMORE CLASS

First Column:

WILLIAM IRWIN	A&S
PAUL ISBAN	A&S
JOHN JANUS	DENT.
DARRELL JOBE	DENT.

Second Column:

ROCH JOFFRE	A&S
GABRIEL JOSE JUREIDINI	BUS. ADM.
ANNAMARY KELLY	A&S
HENRY KRONLAGE	A&S

Third Column:

ALCES LAICHE	BUS. ADM.
ANTHONY LALA	A&S
JOHN LAMBERT	BUS. ADM.
MYLTON LANDRY	PHARM.

Fourth Column:

PETER LANG	A&S
LILA LINHARES	A&S
PATRICIA LINN	A&S
ROBERT LYTTLE	BUS. ADM.

Fifth Column:

WILLIAM McILREE	MUSIC
HAROLD MAGEE	DENT.
CHARLES MART	BUS. ADM.
EDMOND MELANCON	PHARM.

Sixth Column:

JOAN MENARD	A&S
SIDNEY MENARD	A&S
ALCEE MERIC	MUSIC
HARRY MERWIN	A&S

Seventh Column:

MANUEL MESSINA	PHARM.
MAE MILLER	A&S
OLLO MOLLERE	DENT.
BEVERLY MOLONY	BUS. ADM.

Johnnie "Hopalong" Schwab at the "Frosh Hop."

First Column:

ELIZABETH MOORE	BUS. ADM.
CHARLES MORRIS	BUS. ADM.
WILLIAM MOURET	DENT.
CHARLES MURRET	DENT.

Second Column:

LLOYD MYLIE	A&S
DAVID NASTASI	BUS. ADM.
JACK NEWITT	A&S
BRUCE NUNEZ	PHARM.

Third Column:

KING NUNGESSER	DENT.
NYLDA ORTIZ-TULLA	A&S
CHARLES PALAZZOLO	A&S
JOHN PARK	A&S

Fourth Column:

VINCENT PEREZ	BUS. ADM.
LORRAINE PEYREGNE	MUSIC
ANN POUPART	A&S
LYNN POURCIAU	PHARM.

The SOPHOMORE CLASS

First Column:

RICHARD POURCIAU	DENT.
FRANK PROTICH	A&S
JOSEPHINE PROVENZA	PHARM.
MARION QUENQUI	A&S

Second Column:

CARLO RAGUSA	BUS. ADM.
JOSEPH RAGUSA	BUS. ADM.
JACK RANDOLPH	DENT.
JULES RICHARD	MUSIC

Third Column:

WILLIAM RIETH	BUS. ADM.
ANGELO RODI	PHARM.
CLARE RODRIGUEZ	A&S
PAUL ROUILLARD	BUS. ADM.

Fourth Column:

MARGARET ROUSSEL	A&S
ANTOINETTE RUSSO	A&S
JULES SANCHO	A&S
GILBERT SATTERLEE	A&S

Fifth Column:

ELISE SCHAAF	A&S
DONALD SCHANG	DENT.
LOUISE SCHINDLER	A&S
ROY SCHUTZMANN	A&S

Sixth Column:

LORRAINE SHANE	MUSIC
JOSEPH SILVESTRI	DENT
CARL SIMON	PHARM
ERNEST STAPLES	BUS. ADM.

Seventh Column:

ODETTE STICH	A&S
BLANID SULLIVAN	A&S
CAROL TAORMINA	MUSIC
DURWOOD THEVENOTE	PHARM.

"Shut the door, Richard . . . I feel a draft."

First Column:

BILLY TIPTON	BUS. ADM.
MILTON TOPPINO	A&S

Second Column:

PAUL IRINCHARD	A&S
RHEA UHLICH	A&S
MARCIANA URRESTI	MUSIC
CARLOS UTEDA	BUS. ADM.

Third Column:

EDWARD UZEE	A&S
ANGIE VACANTI	A&S
HUMBERTO VALLADARES	A&S
CATHERINE VEZICH	A&S

Fourth Column:

ROSALIA VIZZI	A&S
WILLIAM WALSH	A&S
LEO WARD	A&S
JAMES WEYMAN	DENT.

Fifth Column:

RUPERT WILLIAMS	DENT.
CLARENCE WISDOM	BUS. ADM.
JACQUELINE WOODS	A&S
WILLIAM WOOD	DENT.

The SOPHOMORE CLASS

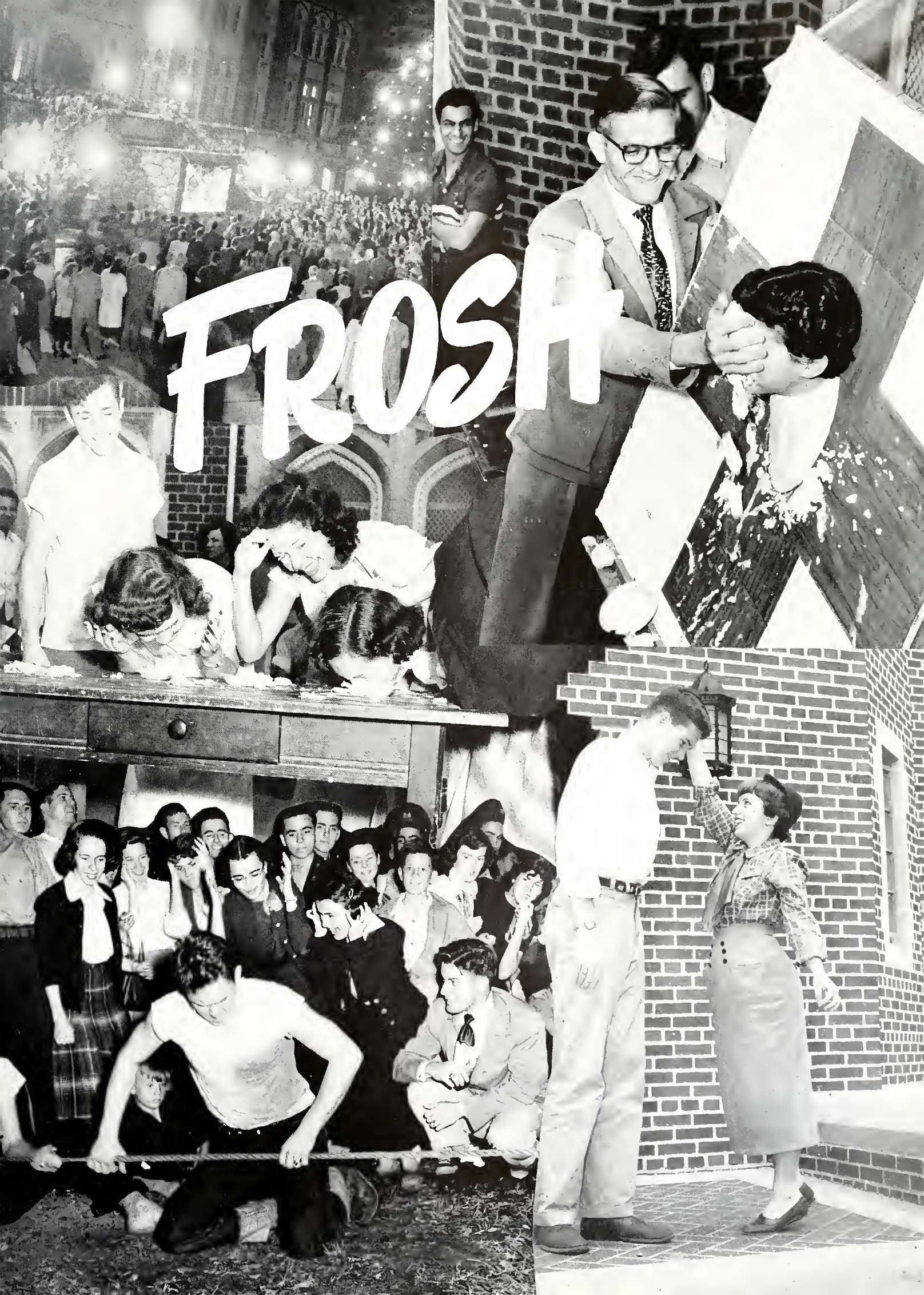
FROSH

Loyola fetes sports personalities at "Meet the Pack" party.

THE FRESHMAN CLASS

Above:

First Row:

AUDREY ADAMS	A&S
HAROLD ALBURY	BUS. ADM.
WARREN ALFORD	MUS.

Second Row:

THOMAS AZAR	BUS. ADM.
RALPH BARNETT	A&S
EUGENE BARRIOS	LAW

Below:

First Row:

ROBERT BLESER	DENT.
LOIS BOACKLE	A&S
JOHN BOLAND	A&S
THOMAS BORDELON	A&S
THOMAS BONFIELD	A&S
LUKE BOUDREAUX	A&S
JOHN BLOUNT	A&S

Second Row:

JOY BROUSSARD	BUS. ADM.
AUDREY BROWN	A&S
JAMES BUATT	DENT.
MYRNA BULLER	A&S
HAROLYN BUNDY	PHARM.
HENRY BURCH	BUS. ADM.
ROBERT BURKE	DENT.

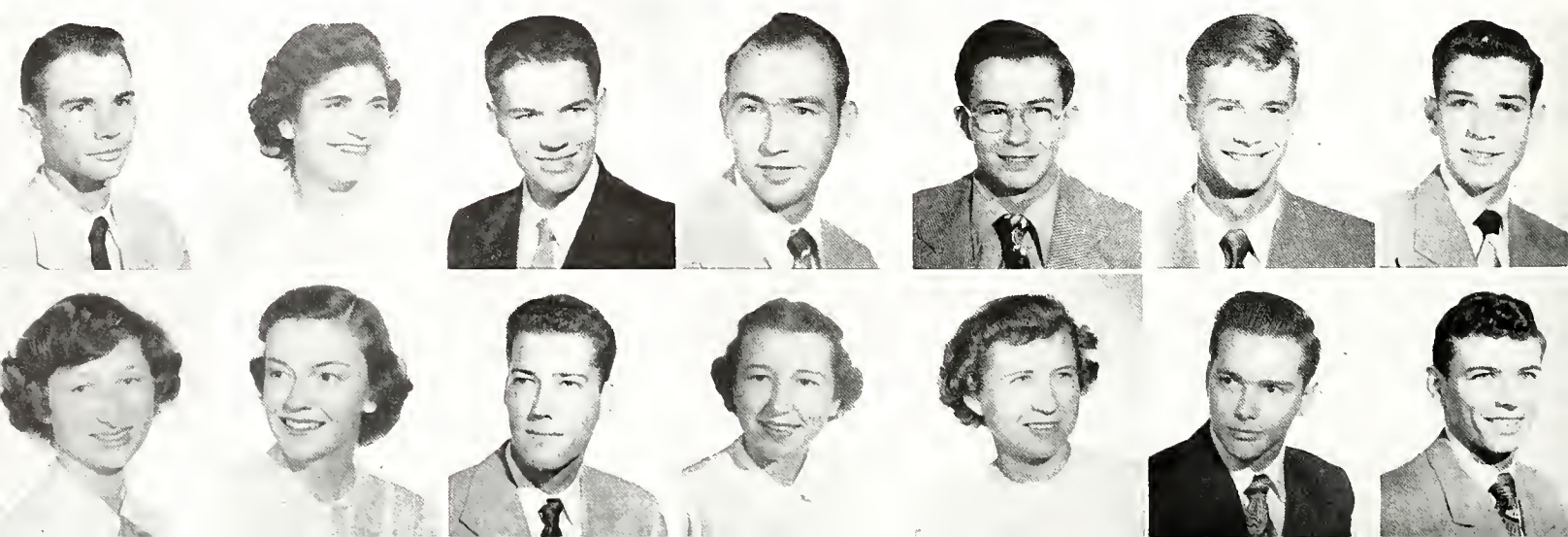

Above:

First Row:

GLADYS ALEMAN	A&S
ANDREW ARATA	A&S
CORNELIUS ARMSHAW	BUS. ADM.
MICHAEL ARTIM	PHARM.
ANTHONY ASCANI	A&S
ROLAND ASWAD	BUS. ADM.
GARLAND AYCOCK	DENT.

Second Row:

JOHN BASONE	DENT.
HAROLD BEEBE	DENT.
HENRY BENNETT	BUS. ADM.
DONALD BERNARD	MUSIC
JOHN BERNEY	DENT.
JOSEPH BERRIGAN	A&S
GEORGE BLANKENSHIP	PHARM.

Below:

First Row:

WILLIAM BRAMAN	PHARM.
KENNETH BRIGGS	A&S
HENRY BRISBOIS	BUS. ADM.

Second Row:

DONALD CAMPOS	BUS. ADM
ALLAN CARR	DENT.
JACQUELINE CARRIERE	A&S

Having a bang of a time.

"I refuse to answer that question on the grounds that it may tend to incriminate me, Senator."

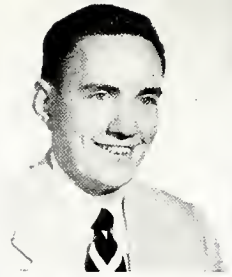

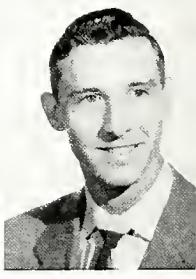

THE FRESHMAN CLASS

Above:

First Row:

BESS CARUSO	MUSIC
JAMES CASSIDY	DENT.
ROSARIO CENTANNI	A&S

Second Row:

CLARENCE CORLEY	DENT.
GEORGE COUMES	LAW
GEORGE CUMMINS	PHARM.

Below:

First Row:

DONALD DESHOTELS	A&S
ROBERT DES ROCHES	LAW
WILLIAM DICKS	DENT.
JAKE Di MAGGIO	BUS. ADM.
GIACINTO DONZE	BUS. ADM.
GEORGE DOUCET	A&S
WILLIAM DRAGO	PHARM.

Second Row:

RONALD DUNCAN	A&S
LLOYD ECCLES	PHARM.
CATHRYN ELLER	A&S
HENRIETTA ELLER	A&S
ANN ESCAUSSE	A&S
CAROLE FABACHER	A&S
LEROY FALGOUT	BUS. ADM.

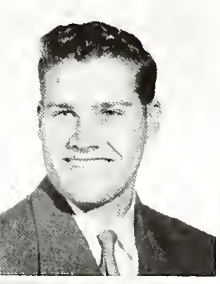

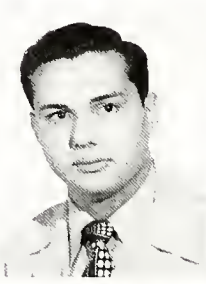
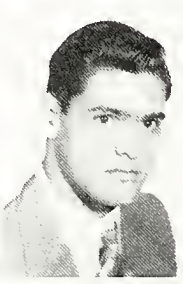

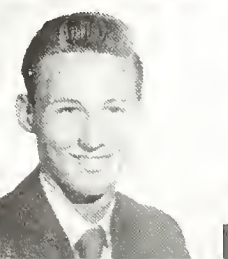
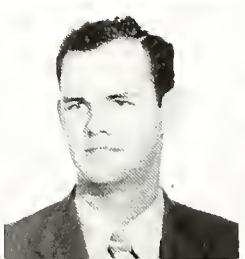

Above:

First Row:

ROBERT CHANEY	BUS. ADM.
IDA CHIRIELEISON	A&S
RICHARD CHRISTIAN	PHARM.
SIEGFRIED CHRISTENSEN	LAW
JAMES CLAUSE	LAW
FRANCES COLEMAN	A&S
ANNA COPPONEX	MUSIC

Second Row:

ROY DAIGLE	DENT.
ALBERT DANIEL	BUS. ADM.
BETTY DANIGOLE	A&S
MARY D'ANTONI	A&S
BARBARA DAWSON	A&S
WILLIAM DEARMAN	PHARM.
JANE DEAS	A&S

Below:

First Row:

JOHN DROUILHET	PHARM.
DAVID DUGAS	PHARM.
OSCAR DUGAS	A&S

Second Row:

CHARLES FAVARO	PHARM.
NORA FREDERICO	BUS. ADM.
GERALD FEDOROFF	A&S

Thespians satirize amateur theatricals in "The Torchbearers."

BAE's wait for Santa Claus.

THE FRESHMAN CLASS

Above:

First Row:

VINCENT FERTITTA	BUS. ADM.
CARROLL FISCHER	MUSIC
FLORENCE FISCHER	A&S

Second Row:

EMILE GAUCHET	A&S
THOMAS GAVIN	A&S
KENNETH GELPI	BUS. ADM.

Below:

First Row:

RUSSELL GRANDICH	DENT.
FLORA GRAU	A&S
RONALD GREGORY	BUS. ADM.
GEORGE GROETSCH	A&S
RUSSELL GUERIN	A&S
RALPH GUERRA	PHARM.
VAL GUILLOT	PHARM.

Second Row:

AIMEE HANEMANN	BUS. ADM.
PATRICK HARDIE	LAW
DONALD HARTSON	A&S
JOSEPH HEBERT	BUS. ADM.
RICHARD HEBERT	PHARM.
WOODLEY HEBERT	PHARM.
RICHARD HEMPSTID	PHARM.

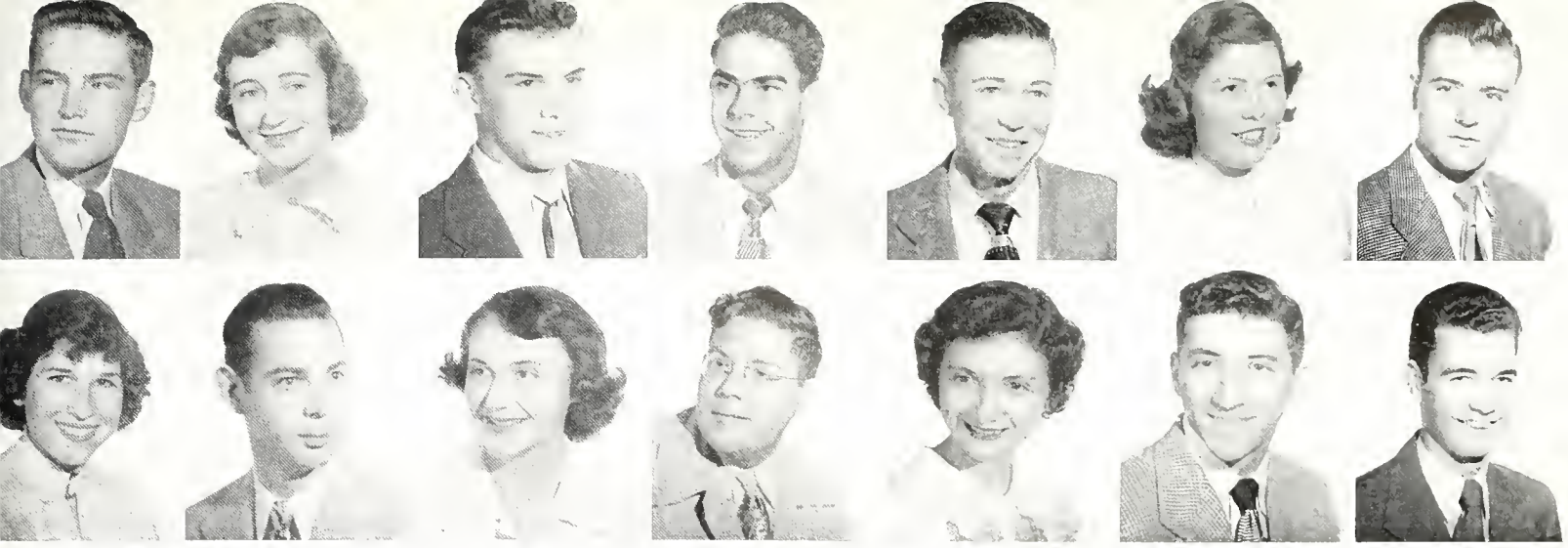

Above:

First Row:

NORRIS FITZMORRIS	A&S
MARY FOSTER	A&S
WILFRED FONTENOT	DENT.
ERNEST GARCIA	A&S
MARCEL GARSAUD	BUS. ADM.
CAROLE GARVEY	A&S
JAMES GARVEY	BUS. ADM.

Second Row:

JEANNE GERNON	A&S
PERRY GIROD	PHARM.
DIANA GISCLAIR	A&S
ELWOOD GONZALES	A&S
JO ANN GRAFFAGNINO	A&S
JOEL GRAFFAGNINO	A&S
CARLETON GRAHAM	PHARM.

Below:

First Row:

VINCENT GULOTTA	A&S
ANN GUST	A&S
PAUL HAMMONS	DENT.

Second Row:

LOUIS HERZOG	A&S
ROBERT HESSE	DENT
JANICE HOGAN	A&S

"Shall we dine at Rod's?"

"Honest, Judge, it was all her fault."

THE FRESHMAN CLASS

Above:

First Row:

LEWIS HORTON	DENT.
LARRY HOUSEY	A&S
ROBERT HULL	DENT.

Second Row:

RAY KOHOWTEK	A&S
BETTY LABARRE	A&S
DOMINICK LAGO	PHARM.

Below:

First Row:

JAMES LAVILLE	A&S
CLARENCE LeBLANC	PHARM.
CALVIN LEFORT	BUS. ADM.
IGNATIUS LEMOINE	A&S
BARBARA LEON	A&S
HENRY LESCALE	PHARM.
GERALD LEVY	PHARM.

Second Row:

ELINOR McCLOSKEY	PHARM.
BERNARD McGINTY	BUS. ADM.
WINTHROP McGRAW	DENT.
KERMIT McRAE	BUS. ADM.
LARRY MABILE	A&S
FRANK MADRAZO	PHARM.
TOXIE MAGEE	PHARM.

Above:

First Row:

GARY HYMEL	A&S
EVELYN IZUMI	A&S
JOHN JEWELL	PHARM.
EUGENE KAUFMAN	PHARM.
GEORGE KERNS	BUS. ADM.
LOUIS KIEFER	A&S
WILLIAM KIVETT	LAW

Second Row:

RAYMOND LAMY	BUS. ADM.
AUGUST LaNASA	BUS. ADM.
JACKIE LaNASA	A&S
JIMMY LaNASA	A&S
DONALD LANDRY	DENT.
ADRIAN LAPEYRONNIE	PHARM.
DIANE LAURENT	PHARM.

Below:

First Row:

JEAN LOUVIERE	A&S
THOMAS LYNCH	PHARM.
LELAND McCLELLAND	PHARM.

Second Row:

MILLIE MAKOFSKY	A&S
CLAUDE MARQUER	PHARM.
CONSTANT MARQUER	PHARM.

"'Twas the night before Keesler."

Santa's little helpers.

THE FRESHMAN CLASS

Above:

First Row:

DONALD MARTIN	LAW
ANTHONY MAURIN	A&S
VALENTINE MAYER	BUS. ADM.

Second Row:

BEVERLY MILLER	A&S
WILLMAN MILLIET	PHARM.
EVANGELINE MOLENO	A&S

Below:

First Row:

CHRISTINE NIELSEN	A&S
MARILYN NUCCIO	A&S
SYLVIA NUNEZ	A&S
MADELINE OCCHIPINTI	PHARM.
MIKE O'KEEFE	A&S
JOHN OLIVIER	LAW
YVETTE ORTIZ-TULLA	PHARM.

Second Row:

GENE PALMISANO	A&S
FRANCES PAPANIA	A&S
CLARENCE PARENT	A&S
MARIA PARRINO	PHARM.
RENE PASTOREK	LAW
DOLORES PATRON	A&S
PHILIP PAYNE	DENT.

Above:

First Row:

JUSTELL MELANCON	DENT.
PAUL MELANCON	A&S
HOWARD MENDELSON	BUS. ADM.
ALBERT MERCIER	LAW
HILDA MERRITT	A&S
PATRICIA MEYNIER	A&S
GERARD MIALARET	A&S

Second Row:

JUNE MORDICA	PHARM.
PEDRO MORELL	A&S
FRANK MORRIS	A&S
THOMAS MOSGROVE	PHARM.
MILTON MOZER	PHARM.
CHARLES NAPOLI	PHARM.
JOHN NIEL	DENT.

Below:

First Row:

JEANNETTE OUSTALET	A&S
CLINTON PALMER	LAW
MOTT PALMER	MUSIC

Second Row:

JOHN PEYTAVIN	A&S
ROGER PHILLIPS	PHARM.
VAN PHILLIPS	DENT.

Now you know what the "THING" is.

Coach Tom Haggerty addresses sportswriters.

THE FRESHMAN CLASS

Above:

First Row:

ANDREW PICOU	PHARM.
RENE PIGEON	A&S
MARTIN PILIE	BUS. ADM.

Second Row:

PROVIDENCE RAGUSA	A&S
CLARENCE RARESHIDE	A&S
VICTOR RATHER	DENT.

Below:

First Row:

JANICE RIERA	A&S
REGINALD ROD	LAW
DONALD RODIGUEZ	A&S
JOSEPH ROJAS	A&S
LUIS ROSADO	PHARM.
JESSIE ROUSSEL	A&S
LARRY ROY	A&S

Second Row:

JANICE ST. MARD	A&S
ROBERTO SANCHEZ	DENT.
CARL SANSONE	PHARM.
MILAGROS SANTIAGO	A&S
CHARLES SAPORITO	A&S
VERNA SATTERLEE	A&S
JERROLD SCAGLIONE	BUS. ADM.

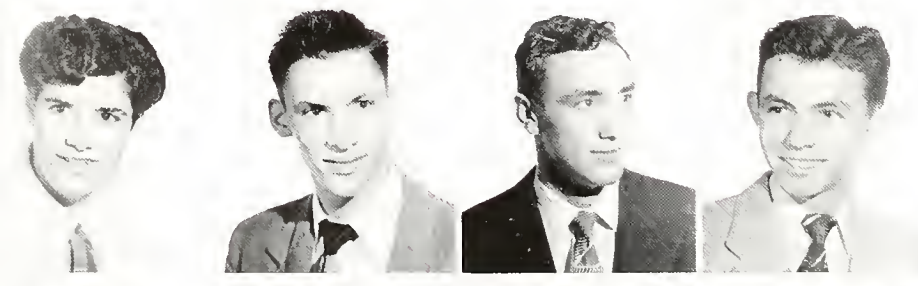

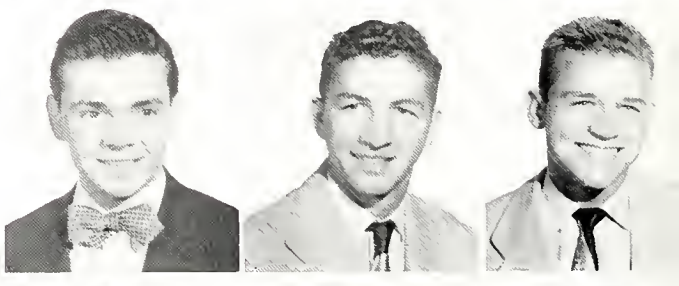

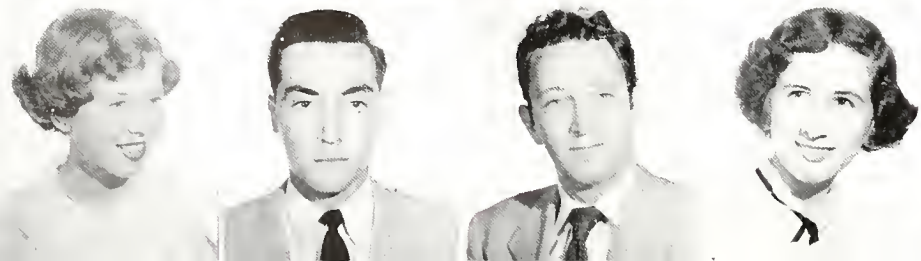

Above:

First Row:

JOSEPHINE PISCIOTTA	A&S
CARL POCHE	PHARM.
LILA POLENO	A&S
JOY PRIMA	BUS. ADM.
THURMAN PULLEN	DENT.
VERITY RABB	A&S
GEORGE RAFFALOVICH	MUSIC

Second Row:

RALPH REDMAN	BUS. ADM
RICHARD REDMANN	LAW
WILLIAM REDMANN	LAW
BILL REEDER	A&S
JOHN RHODES	BUS. ADM.
GEORGE RICHARD	A&S
JOSEPH RICKER	A&S

Below:

First Row:

LOUISE RUBIN	A&S
PAUL RUTLEDGE	BUS. ADM.
JANET ST. GERMAIN	A&S

Second Row:

BETTY ANN SCHEIB	A&S
RAYMOND SCHIELE	A&S
SAUL SCHNEIDER	PHARM.

Board meeting.

THE FRESHMAN CLASS

Above:

First Row:

PHILIP SCIORTINO	LAW
ERLEEN SCHUBERT	A&S
DONALD SEGHERS	BUS. ADM.

Second Row:

CAROLYN SMITH	MUSIC
JEAN SMITH	A&S
CARROLL SONNIER	PHARM.

Third Row:

RODNEY STURCKEN	MUSIC
DONALD STYRON	A&S
RONALD STYRON	A&S

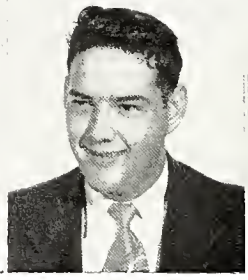

Below:

First Row:

GLADIOLA TIN	A&S
WILLIAM TOLER	DENT.
GLORIA TRELLES	A&S
HORACE TREPAGNIER, JR.	A&S
HENRY TROCHESSET	A&S
ANN TRUAX	A&S
LEON TUJAGUE, JR.	PHARM.

Second Row:

DWIGHT TYNES	DENT.
EDWARD VEILLON	BUS. ADM.
JOHN VIGER	PHARM.
EDWARD VINET	A&S
PAULETTE VISION	A&S
DIANNE VUILLEMOT	A&S
WILLIAM WAGUESPACK III	LAW

Third Row:

ANNE WEINGART	A&S
CHARLIE WELSH	A&S
GLENN WHITEMAN	BUS. ADM.
GEORGE WILKINSON	BUS. ADM.
GAYLE WILLE	A&S
AUSTIN WINGERTER	A&S
JOSEPH WIRTH	A&S

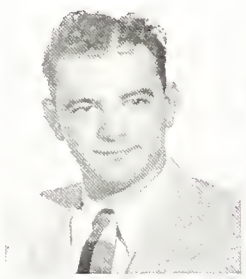

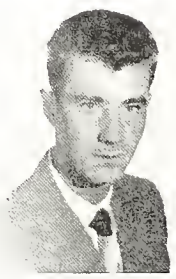

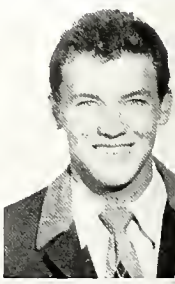

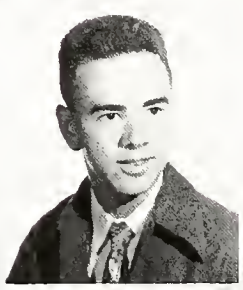
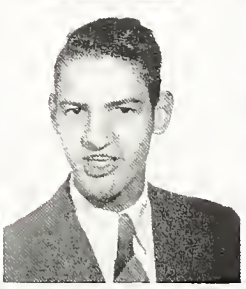

Above:

First Row:		Second Row:		Third Row:	
STEPHEN SELBY	DENT.	JAMES STAFFORD	DENT.	MURRAY SUFFRIN	PHARM.
FRANK SEMMES	PHARM.	ROBERT STEARNS	A&S	ANN SULLIVAN	MUSIC
CHARLES SENTELL	DENT.	DUDLEY STELLY	PHARM.	JEAN SUTTON	A&S
MARILYN SHAMBRA	BUS. ADM.	EWELL STEVENS	DENT.	MARILYN TASSIN	MUSIC
JOHN SHEEHAN	PHARM.	HUEY STEVENS	DENT.	ROBERT TAYLOR	A&S
ROBERT SHINN	PHARM.	KENNETH STIEGLER	BUS. ADM.	BETH TETLOW	A&S
EDWARD SKINNER	PHARM.	KENNETH STULA	PHARM.	EUGENE THIBODEAUX	PHARM.

Below:

First Row:		Second Row:		Third Row:	
VINCENT TUMMINELLO	A&S	THOMAS WALLBILLICH	BUS. ADM.	ALBERT WITTEKOPP	PHARM.
VINCENT TUSA	A&S	JOYCE WEIL	A&S	JOAN WOLFE	A&S

The Forward Club looks forward.

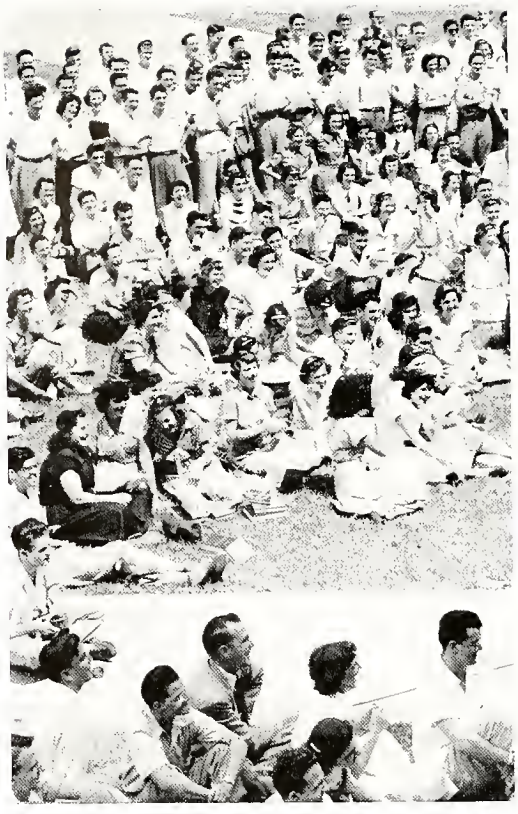

FEATURES...

Each pup has his day but the week of initiation in September wasn't the Freshman's. The first experience of many of the class of '54 will undoubtedly remain vivid for quite a long while. The "dogs" had to comply with any reasonable request of upperclassmen. Many of the requests were barely reasonable. Some of the stunts pulled off by the older students included carrying loads of books, running errands, singing the "Alma Mater" and the "Fight Song" and ringing a school bell around the campus. The climax came at the Kangaroo Kourt at which time there were more pies thrown than in a Keystone comedy. Retribution for the Frosh came a few weeks later when the tables were turned and the upperclassmen were the victims.

Beth Tetlow is on the receiving end of Phil Meunier's pie. Roland Mestayer is holding Beth.

Mixed expressions from the Freshmen at Kangaroo Kourt.

Top: An egg is about to drop as a Frosh penalty.

Right Middle: Those feet belong to an upperclassman.

Left Middle: Just after a pie-throwing experience.

Bottom: The Frosh have their day. Upperclassmen bow before Frosh.

Miss Jacqueline Carriere

CAMPUS QUEEN

The Campus Court

Miss Betty Johnson

Miss Kathy Brady

Miss Frances Alford

In the latter part of November, fourteen of Loyola's loveliest coeds competed in a close vote to decide the 1951 Campus Queen and her court. Miss Jacqueline Carriere drew the highest number of popular votes while Miss Inez Conzelmann was second in the election. Although only 30 per cent of the student body cast their votes, the election was significant for it marked a separation from the antiquated method of a-penny-a-vote.

The Campus Court

Miss June Mordica

Miss Betty Ann Scheib

Miss Inez Conzelmann

THE HOMECOMING COURT

Mr. John Oulliber, Alumni chairman of the Homecoming activities, announced in early November, 1950, the selection of Miss Margot de la Houssaye, Arts and Sciences senior, as Queen of the Homecoming. Miss de la Houssaye presided over the ball held at the Jung Hotel and the Homecoming basketball game.

Miss Margot de la Houssaye

QUEEN OF THE HOMECOMING

Miss Kathy Brady

Miss Blanche Mouledoux

Miss Meme Fox

The Homecoming

Miss Elaine Chauvin

Miss Jackie Carriere

Miss Ida Chirieleison

Court....

TALENT NITE

13 was a lucky birthday for Blue Key's Annual Talent Nite held this year on December 8, 1950. A capacity crowd filled the Municipal Auditorium to be entertained by the four-hour program. Quality and quantity combined to make a talent-filled night of music and comedy. Wise-cracking MC Henry Asher introduced the entertainers and did an admirable job by keeping the audience laughing between acts. Quite an innovation this year was the faculty skit which parodied life in the BA school offices. The actors in the skit were all faculty members and their skit drew plaudits from all.

"Citronella" Makofsky tries on the "Glass Slipper."

The victorious Med-Techs.

The crowd at the 13th Annual Talent Nite.

Left: Humberto Valladares, second place guitarist.

Center: Marciana Urresti, first place pianist.

Right: Myrtle Marcotte and Mary Jane Schiro, pianists and group winners who played the "Fire Dance."

R O T C

LT. COLONEL CHARLES POST
Commandant of the Battalion

In the fourth year at Loyola the Reserve Officers Training Corps has gained quite a name for itself. This is the second year that compulsory participation in Loyola's battalion of Military Police has been in effect for many of the University's freshmen. Under this plan freshmen of the Colleges of Arts and Sciences and Business Administration must schedule two years of military training. This is the basic course. The advanced course consists of more specialized training for those with proper basic qualification. For students who have completed the specified requirements and have done excellent work in military science appointments and commissions to the regular army may be given upon graduation. This year Lt. Colonel Post assumed the responsibilities of Commandant of the battalion with Major Yamber second in command. Most of last year's army staff is still at Loyola. Tuesday is ROTC day at Loyola, for the reservists have a dress parade and retreat ceremonies every week. Students of military

Seated: L. to R.: Master Sgt. Leon Morin, Major William Yamber, Master Sgt. John Herricks. Standing: Sgt. 1st Class Wade Williamson, Sgt. 1st Class Martin Tynsdale, Sgt. George Edwards, Master Sgt. William Atkinson.

CADET OFFICERS: Seated: Supply Officer Malcolm Vinot, Lt. Col. Wade Dupuis, Public Relations Officer Jack May. Standing: Executive Officer John Yuratich, Adjutant Val Schaff.

L. to r., Bottom Row: Armand Gutierrez, A. J. Vesich, John Hattier, Joseph Macaluso, Albert Gelpi, Frank Stewart, William Lanius, Jack May. Second Row: Roy Price, John Thomas, Wade Dupuis, T. U. Collins, John Yuratich, Malcolm Vinot, Joseph Vernaci, Robley Gelpi. Third Row: Thomas Whaley, Fred MacDuffee, Maurice Lonergan, Joseph Levy, Jerry Johnston, Val Schaff, Rodney Boudreaux, Tony Carter, Richard Redmann, Wallie Barbot.

science learn numerous skills of the modern soldier ranging from basic first aid, map-reading, and care of the M-1 rifle, to riot dispersal and traffic problems. Highlight of the reserve officer's course is the annual summer camp which is obligatory for advanced students.

An innovation in the ROTC this year was the formation of an honorary organization to equal campus fraternities. This organization is called the Provost Corps and is one of the very few chapters in the United States. It is honorary in that prospective members must be reserve officers who have maintained a "B" average in military science and at least a "C" average in all other subjects. The Corps was formed with a social purpose also. Members are admitted to the Corps by application and election and with such admission procedure the prestige of the group is assured. Members were extremely influential in promoting the ROTC dance during the Yule season in 1950. The reservists planned an Induction Dance to climax their activities for '51.

Col. Post explains a problem in Military tactics to an eager group of advanced students.

Company leaders report at Tuesday afternoon retreat ceremonies.

COMPANY "A"

Left to Right: Guidon bearers: Cpl. Maurice Guillerman, Sgt. Edgar Cohen. First Row: William Martin, Sgt. Anthony Tamburo, Ted Blount, Marcel Garsaud, Gene Palmisano, Dominick Lago, Cpl. Joe Garcia, 1st Lt. John Hattier, Capt. Robley Gelpi, Capt. John Thomas, 1st Lt. Albert Gelpi, 1st Lt. Joseph Levy, 2nd Lt. Richard Redmann, Henry Wirth, Joseph Rojas, Charlie Welsh, Paul Rutledge, Val Meyer, Cpl. Alfred Viener, Sgt. David Seibert. Second Row: M. E. Landrieu, Thomas Azar, Jerrold Scaglione, Frank Morris, James LaNasa, Frank Madrazo, Sgt. J. Grefer, Cpl. Harold Chauvin Jr., Sgt. Thomas Kloor, Arnaud Pilie, William Drago, Joseph DeSalvo, Vincent Gulotta, Cpl. Henry Kronlage, William Renaud. Third Row: Calvin Lefort, Ronald Styron, Robert Chaney, Cpl. Pascal Calogero, Cpl. Jack Holahan, Herby Brisbois, Luke Boudreaux, Horace Trepagnier, Vincent Fertitta Jr., Robert Conrad, Thomas Hill, Cpl. Ronald Aucoin, Sgt. 1st Class Anthony Lala. Fourth Row: Frank Varela, Sgt. 1st Class Durwood Thevenote, Sgt. William Bodenbender, Walter Guillot, Ray Rocker, Don Payne, Roland Mestayer, Kenneth Gelpi, Pete Vosbein, Cpl. Ernie Conzelmann, Sgt. Wilfred Prados, Cpl. Richard Deas, Cpl. Jack Newitt, Albert Daniel. Fifth Row: Color bearer, Felix Gaudin, Sgt. Charles Flynn, S. Putnam, Cpl. Andy McGinty, Lars Steib, Larry Mabile, Harold Albury, Barney McGinty, Roch Joffre, Thomas Casey, Donald Bernard, Robert Shinn, J. Rhodes, George Groetsch, Thomas Goodman, Cpl. Marc Sancho, Cpl. Ray Prasifka, Sixth Row: Master Sgt. Maurice Riley, Henry Hartman, Master Sgt. Frederick MacDuffee, 1st Sgt. John Willard, Sgt. James Corcoran, Sgt. 1st Class Lee Mehrhoff, Color Bearer Kermit McRae.

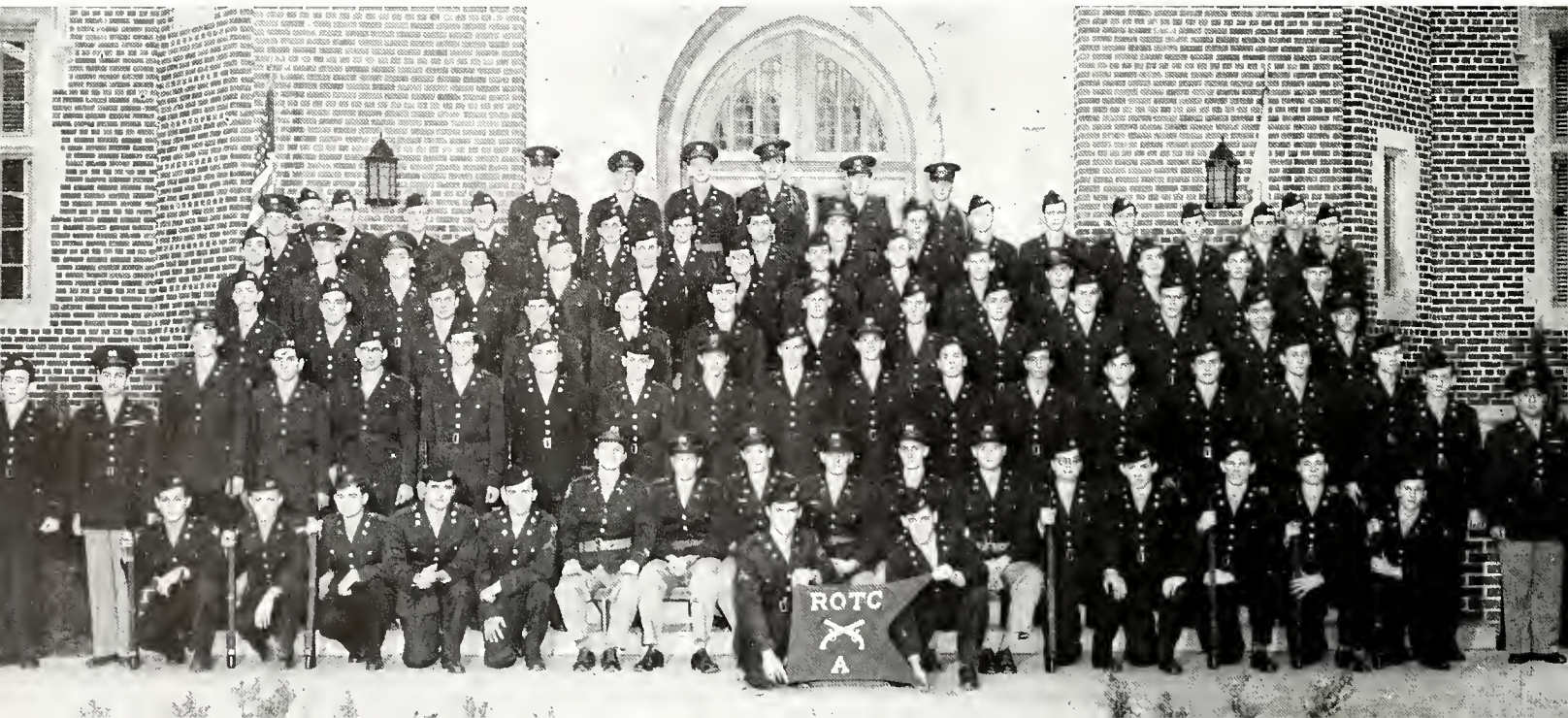

COMPANY "B"

Left to Right: Guidon Bearers: Cpl. Fred Gutknecht, Cpl. W. Walsh. First Row: Sgt. Ist Class Reginald Rod, Master Sgt. T. L. Whaley, Sgt. Ist Class Clarence Truxillo, Sgt. Ralph Hebert, First Sgt. Almore Bordelon, Ist Lt. A. J. Vesich, Ist Lt. William Lanius, Capt Anthony Carter, Capt. T. U. Collins, Ist Lt. M. A. Lonergan, 2nd Lt. Frank Stewart, J. P. Graffagnino, Claude Marquer, Russell Guerin, Victor Cieutat, Eugene Thibodeaux. Second Row: Sgt. J. R. Ryan, Master Sgt. R. J. Toledano, Henry Trochesset, Cpl. Charles Palazzolo, James Laville, Don Hartson, Cpl. Gilbert Satterlee, Larry Housey, Paul Melancon, Oscar Dugas, Eugene Caso, Clarence Rareshide, Raymond Lamy, Andrew Arata, Clarence Parent. Third Row: Sgt. Eddie Crane, Sgt. Don Sekinger, Val Guillot, Roger Barba, Sgt. Pat Bellau, Cpl. Harry Merwin, Frank Protich, Ray Kohoutek, Dealon Ryder, John Viger, Carl Poche, Ronald Courtney, Henry Bennett, Mike O'Keefe. Fourth Row: Sgt. Richard Garvey, Paul Martinez, Jack Bessolo, Cpl. George Gattas, James Leinwar, John Lane, Thomas McGuire, Norris Fitzmorris, Cpl. Adrian Cordes, Cpl. John Lambert, Anthony Ascani, Thomas Wallbillich, Henry Burch, Clarence Gonzales. Fifth Row: Sgt. Richard Waguespack, Sonny Mialeret, Hewitt Bridges, Jessie Roussel, Raymond Schiele, George Richard, R. I. Stearns, W. H. Deeves, John Peytavin, David Nastasi, Billy Tipton, Cpl. Edward Dewey, Don Whiteman. Sixth Row: Staff Sgt. F. Burkart, Staff Sgt. Roland Hymel, George Kerns, Chris Stilling, Norvin Rodriguez, Robert Herrick, Clarence Favret, Don Garvey, Gus Reynoir, Ernie Smith, Don Rodriguez, Don Deshotels, Cpl. Paul Trinchard, J. P. Boland.

COMPANY "C"

Left to Right: Guidon Bearers: Cpl. Peter Lang, Cpl. Charles Dugas. First Row: Ist Sgt. Emilio Echevarria, Lawton Lazenby, Howard Mendelson, Cpl. Charles Comeaux, Lt. Rodney Boudreaux, Ist Lt. Armand Gutierrez, Capt. Roy Price, Capt. A. G. Johnston, Ist Lt. Joseph Vernaci, Master Sgt Wallie Barbot, Sgt. Ist Class Dwight Thevenote, Sgt. Allen Steele. Second Row: Cpl. John Park, Master Sgt. Rene Pastorek, Ralph Guerra Jr., Joseph Guilotte, Dudley Stelly, Ronnie Duncan, Rene Pigeon, Cpl. Charles Morris, Willie Dearman Jr., Ronald Gregory, Thomas Bonfield, John Discon, George Blankenship, Cornelius Armshaw, Sgt. Albert Huddleston, Charles Kronlage, Paul Ruth. Third Row: Donald Seghers, August LaNasa, Adrian Lapeyronnie, Henry Neyrey, Pedro Morell, A. J. Capritto, Staff Sgt. Jack Warren, Sgt. Kent Satterlee, Cpl. Milton Toppino, Thomas Gavin, Austin Wingerter, Ignatius Lemoine, Ernest Garcia, Gerald Fedoroff, Donald Styron. Fourth Row: Daniel Killeen, Cpl. Leo Ward, William Reeder, Mott Palmer, Charles Thomson, Joseph Patton, Edward Vinet, Carrol Sonnier, D. W. Barnett, Sgt. Anthony Graffagnini, Master Sgt. Joseph Macaluso, Sgt. Ist Class Ted Craft ,Cpl. Charles Caso, Louis Herzo. Fifth Row: John Lindner, Lawrence Derbes, Manuel Gonzalez, Larry Roy, Nelson Hellwig, Sgt. Felix Cannilla, Cpl. Robert Bush, Cpl. James Hemstreet, Kenneth Briggs, Joseph Ricker, Stanley Dale, Charles Saporitto, A. E. Maurin, Sgt. Kenneth Davidson. Sixth Row: Gary Hymel, William Watson, Ronnie Reynoir, Sgt. Lee Mason, Edward Veillon, Vincent Tuminello, Constant Marquer, Cpl. Roy Schutzmann, Roland Aswad, Jacob Cohen.

The Loyola Maroon

LOYOLA UNIVERSITY, NEW ORLEANS, FRIDAY, OCTOBER 6, 1950

No. 4

RT Freshman Ticket Scores Over Favorites
lection Finals for Arts and Science Offices

Pack Opens

Guards

CARL LAVIE

HUEY

"That Tagliarini touch"

ry Institute
s Fourth Year
day Night

ola's Institute of In- ial Relations begins its th year of service to the mmunity when its full ses- opens Monday at 7:00 m. in Marquette audito- rium.

There is no tuition fee for the ten week session which has for its purpose industrial harmony be-

ym Today
osement, 4 to 6

No. 11

ason
Devotions
Purpose

ol sing will be held in tte Hall Wednesday at the Rev. Anthony C.

ol sing is two-fold: first al occasion of observing trist, and secondly that as a public prayer for

o carol sing will begin with rean chimes from Holy Name ch played by Mr. Guy Ber- of the music school faculty, :15 p.m., followed by the ng at 7:30. The singing will ompanied by the brass se of the Loyola band. B and and the singing wil the direction of Mr. other Loyola band di Loyola carol ele d about 1932 by a d students who were d the neighbor- Christmas Carols. n Christmas Carols. ers of Loyola and were who barely ly. Under ied to make ts (mostly sing- the

"He must have pull"

VOL. XXVIII, X-258

Campus Queen Voting
Monday; Finals

No.	Carl Lavie	forward	6-2	7	Dalber Wa
18	Huey Costelle	forward	6-2	16	John Saunders
9	John Huiturrz	forward	6-10	12	Harold Kahn
8	Art Gehl	forward	6-7	11	Albert Morford
17	Charlie Mart	forward	6-4	9	Elmo Cornwell
21	Mel Bodle	center	6-6	2	
5	Reggie Garcia	center	6-6		
11	Tom Ketchum	center	6-5		
20	Gus Beynaur	center			
	Burt Ibos				

"NO-OO-OO . . . Not the THING"

FRANCIS ALFORD

BETTY JOHNSON

CONZELMANN

"Is your nose stopped up?"

Thespians present "The Torchbearers"

Comm
Twelve Stud
For Individual H

Twenty-five acts featuring entertainme the proje comedy to classical piano comprise the s ola's thirteenth annual Blue Key Talent Night, according to Municipal Auditorium, Jr. Curtain time is 8 p.m. Tickets, made This week the Talent Night individuals, four skits, and two to appear are four

olfpc
ew G

Gym Definite, B
"Will Be Modes

Loyola is going to have a and that's all that's definite The Very Reverend versity President, specifica modest structure, specifica But when the gym would unknown.

The war, and terials can be obtained, said. "We definitely want a ne a mammoth affair like the seating even ten thousand has not yet been decided. the same size as Lyons Co "When and if Loyola Co teams, when and if we dra over gym, then we can mov the Sugar Bowl's Arena, institutions such as ours,

House'

Auditorium at 3:00 p.m. and ain of Grab p.m., according dent Judiciary. ...ives ... Morley of this sort will be ...shown every Friday here...for during Lent. The nominal sum of twenty-five cents per head will be charged.

As exhibit regime National Federation of Col College Students will be on display in Marquette basement Mon- day, February 19, Harold Lamy, chairman announced this

"Cutting some Campus Capers"
Pan-Ams dedicate statue of St. Ignatius
Tooth-Acres
"Wha' hoppened, Frosh?"
"This they call a service sorority?"
Santa's little helpers.
Thespians Offer Second Sho
Election of Fres
Maroon Wins Ex
Rating of Pres
Incoming Alumni
Heads Announced
More Views
On Gym News

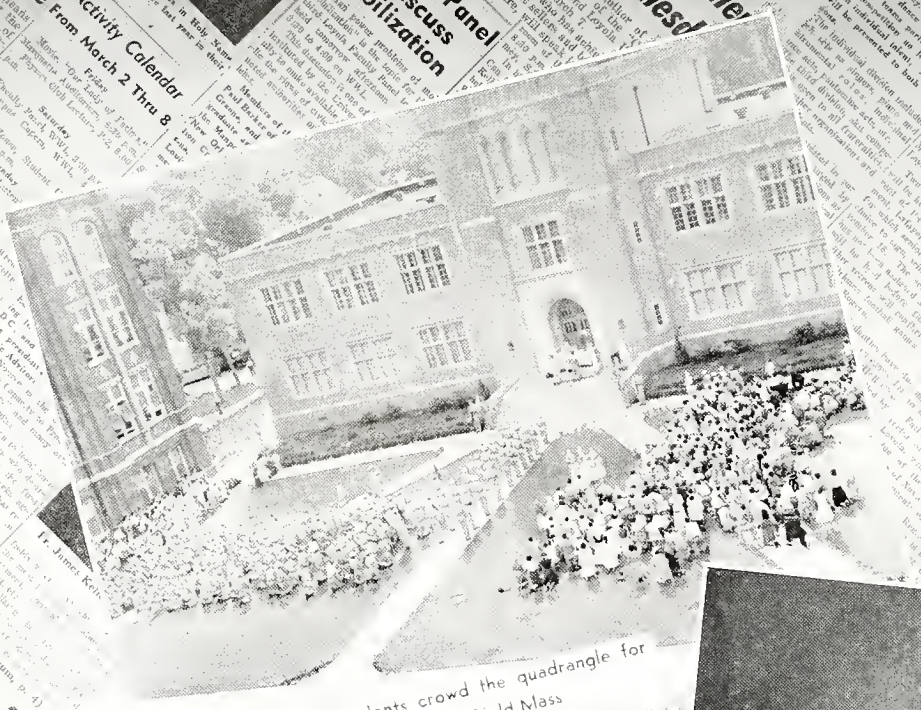

Students crowd the quadrangle for May Field Mass

Bishop Caillouet, far left, and Fathers Crandell and Shields, right, receive the Papal Delegate

BBA professors air forum on "Faculty Panel" program via WWL

Ida and Sonny post a notice on bulletin board

A view of the 337 graduates at 1951 Commencement exercises

Francis Matthews, secretary of the Navy, 1951 Commencement speaker

Annette Stehling, B.S. in Med. Tech and summa cum laude is congratulated by Father Shields.

An audience view of the faculty and guests on the Municipal Auditorium stage.

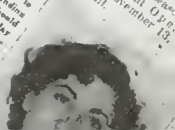

Each Pup Has

Language Students To Organize French Club

Schindler Named A.P.O. President

Tournier Polls BA Seniors; They Want Federal Jobs

'Korea M-P Duties' Subject Of Lecture

Parking Eased On

Pan-Am Statue

Revs. Bergen, O'Flynn Assume Arts And Science Deanship

Activity Calendar

Oct. 27 Thru Nov. 2

Holiday Scheduled For All Saints' Day

FRATERNITIES &

ORGANIZATIONS...

REV. ANTHONY O'FLYNN, S.J.
Moderator

PATRICK SCHOTT
Presiding Secretary

PAN-HELLENIC COUNCIL

OFFICER . . .
GWENDOLYN BETPOUEY . . . Recording Secretary

Pan-Hellenic is made up of all Loyola's Greek-letter organizations . . . the council is a clearing house for activities of these fraternities and sororities . . . it aims at a well-coordinated year of functions for its members . . . Fr. O'Flynn is faculty moderator and Pat Schott and Gwendolyn Betpouey are presiding and recording secretaries respectively.

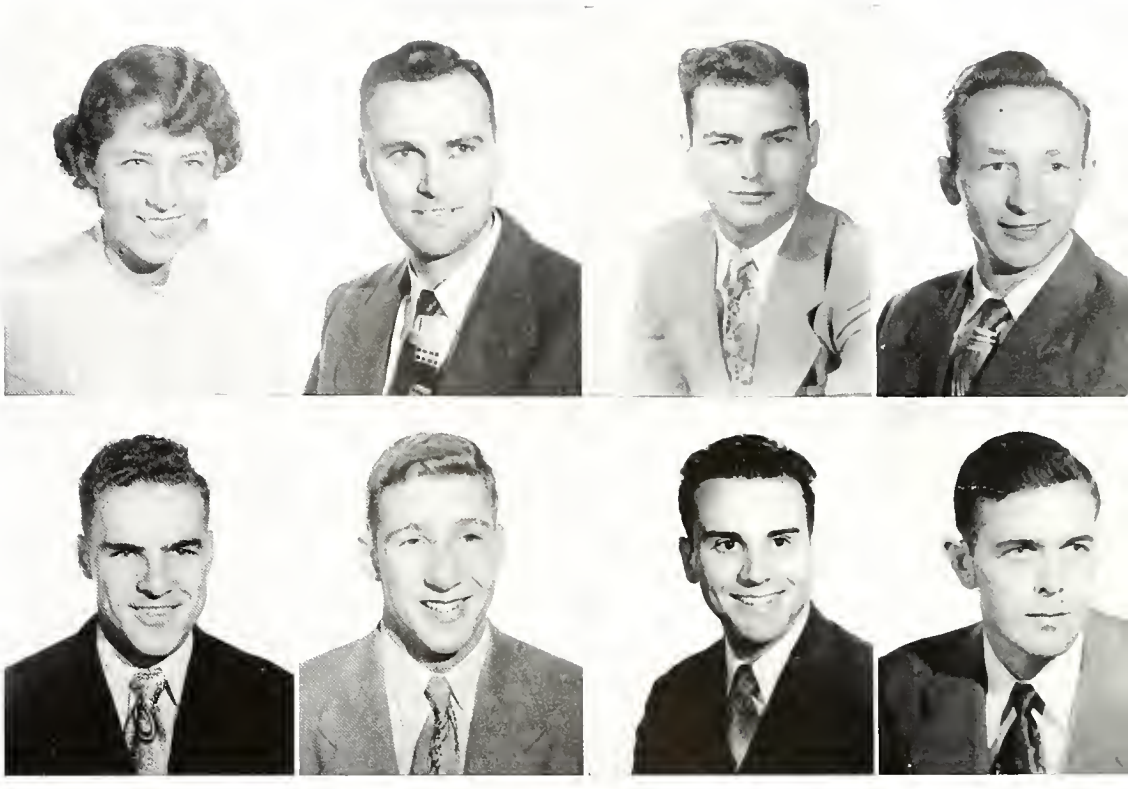

MEMBERS . . . First Row: Gwen Betpouey, Lambda Sigma Lambda; Douglas Campbell, Delta Sigma Delta; A. J. Capritto, Upsilon Beta Lambda; James D. Chipley, Xi Psi Phi. Second Row: Lawrence Elizardi, Alpha Pi Omicron; Gerald Hoag, Alpha Sigma Nu; Emmett Johnson, Beta Epsilon Upsilon; Joe Miller, Beggars.

MEMBERS . . . First Row: Laurence Neeb, Phi Beta; Jack Reinecke, Sigma Lambda Epsilon; William Sommers, Rho Chi; Mel Sullivan, Epsilon Kappa Sigma. Second Row: Bernard Toner, Pi Kappa Epsilon; Milton Toppino Jr., Sigma Alpha Kappa; Carroll Van Geffen, Delta Theta Phi; Dominick White, Alpha Delta Gamma. Missing: Mary Dorman, Kappa Epsilon Nu; Paul Flood, Psi Omega; Louise Merritt, Theta Beta.

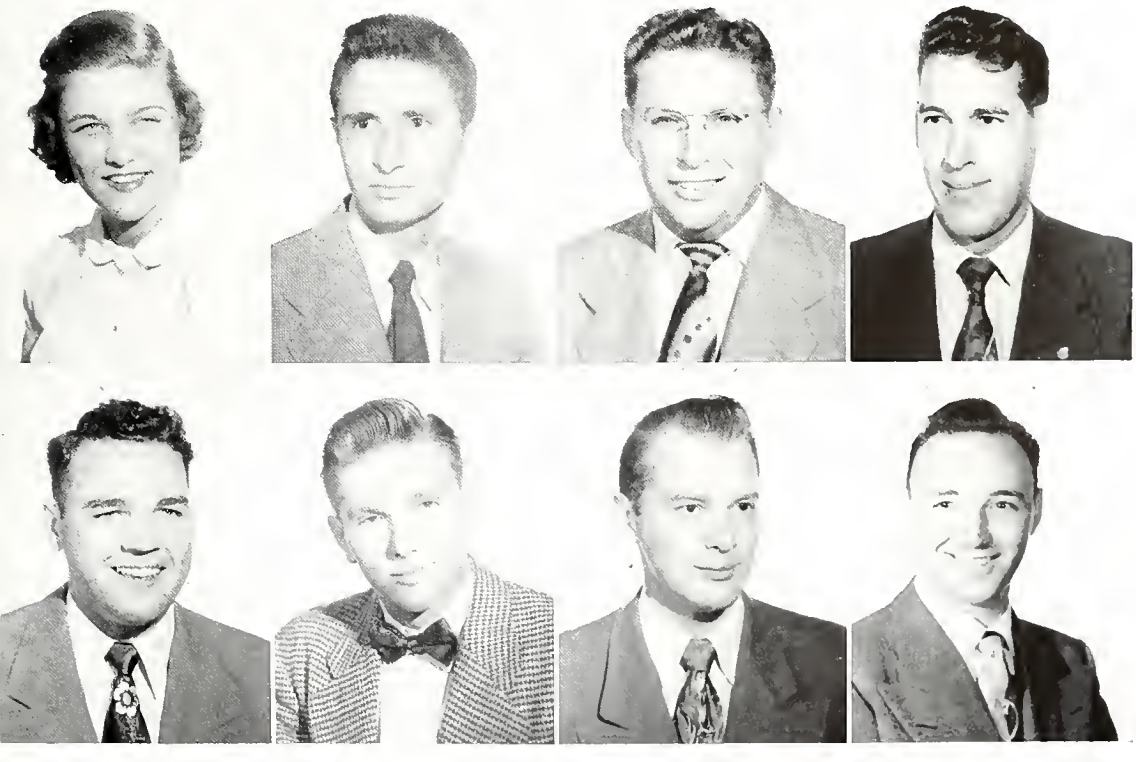

Blue Key's handsome gentlemen at Talent Night.

Josie gets a contribution from the Styrons at Blue Key's Heart Drive Campaign.

BLUE KEY

MEMBERS . . . Donald Beslin, John Fuchs, Harold Lamy Jr., James Manning.

OFFICERS . . .

THOMAS DALY	Vice-President
HAROLD LAMY	Recording Secretary
NEWELL SCHINDLER	Corresponding Secretary
THOMAS NEILSEN	Alumni Secretary

PATRICK SCHOTT
President

Blue Key's motto, "Serving, I live," guides its select membership . . . Members are chosen from the University because of their high moral character, conspicuous leadership ability, outstanding service to the University and scholastic proficiency . . . Dr. John Arnold Jr. is faculty moderator of Loyola's chapter of this national honor fraternity.

EMBERS . . . Charles E. Myler Jr., Thomas Neilsen, Newell Schindler, Pat Toner. Missing: Henry Asher, Keith Bruner, Thomas Daly.

APO takes care of book sales at Fr. Keller's Forum.

Larry Neeb plasters "Chuck" Myler at APO's Pie-Smashing meet.
Smashing meet.

ALPHA PI OMICRON

JAMES MANNING
President

OFFICERS . . .

NEWELL SCHINDLER	Vice-President
LAWRENCE ELIZARDI	Secretary
JACK SCHRUM	Treasurer

Unselfish service to the University inspires one of Loyola's most altruistic frats, Alpha Pi Omicron . . . membership is open to all students of Loyola . . . APO is always on the spot when there's a job to be done . . . work ranges from ushering at Forums and helping at registration time to publishing the much-praised Student Directory.

MEMBERS . . . First Row: **Alejandro Acevedo, Joseph Berrigan, Victor Bradbury, Thomas Casey, Herbert Davila.** Second Row: **Ernest Doclar, Larry Elizardi, Michael Ellis, John Fuchs, Basil Gaupp.** Third Row: **Gordon Hartman, David Hissong, Jerry Hoag, Emmett Johnson, Thomas Kloor.**

MEMBERS . . . . First Row: **John Kruebbe, Louis LaCour, John Lambert, Kenneth Manuel, Lee Mehrhoff, Sidney Menard.** Second Row: **Vincent Morici, Charles Myler, Luke Reine, Jack Reinecke, Kent Satterlee, Pat Schott.** Third Row: **Jack Schrum, Newell Schindler, Dick Toledano, Henry Trochesset, Ed Uzee, Ed Vinet.**

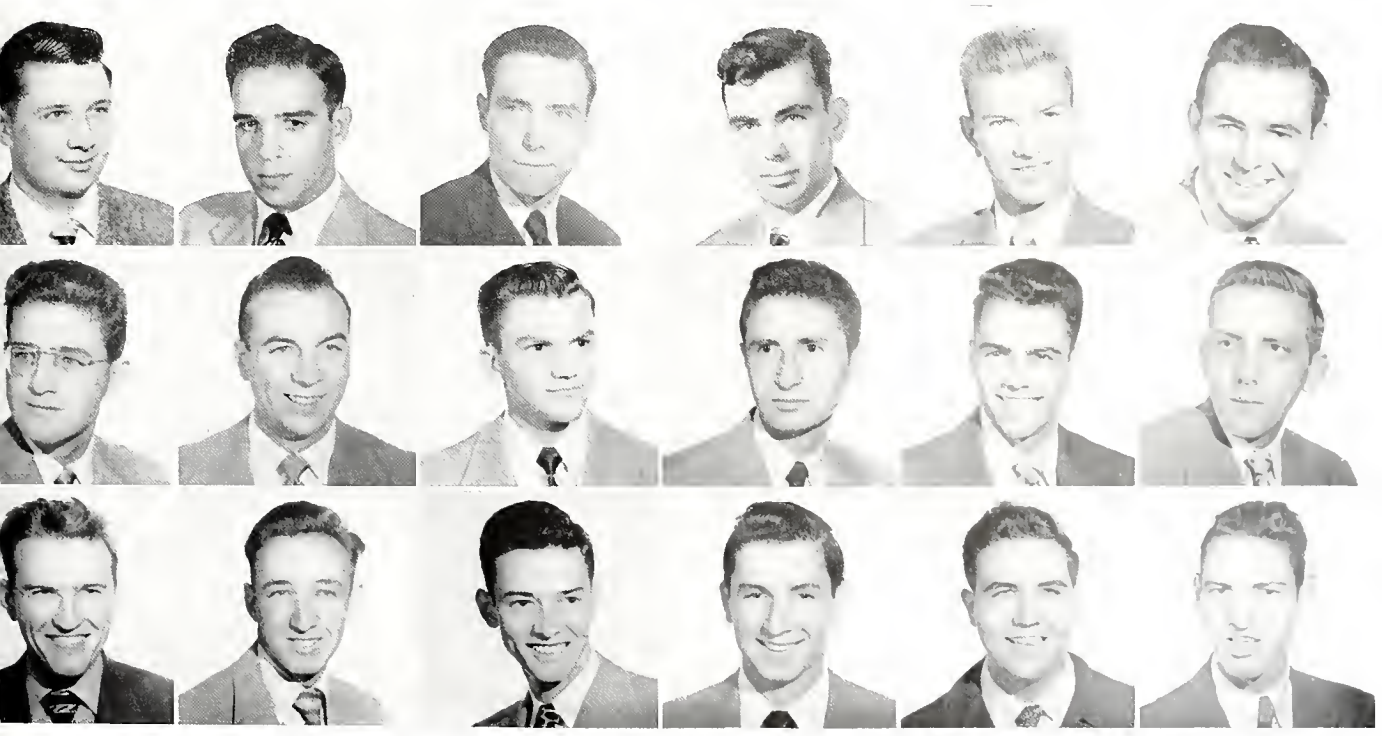

LSL pledges pose for family picture at initiation.

LAMBDA SIGMA LAMBDA

OFFICERS . . .

JOYCE NUNEZ	Vice-President
ROSE DUFRENE	Corresponding Secretary
GLADYS ALEMAN	Recording Secretary
PAT McNAMARA	Treasurer

GWENDOLYN BETPOUEY,
President

Loyola's young ladies render service to the University through the activities of Lambda Sigma Lambda . . . captained by most active coed of 1950 and LSL award winner Gwendolyn Betpouey . . . LSL'ers help the University in many ways such as . . . assisting the Alumni Office, helping at the Forums, registration, and mailing chores for various offices . . . LSL stands for Loyal Service to Loyola.

MEMBERS:

First Row:

GLADYS ALEMAN
FRANCES ALFORD
BETTY AYERS
SALLY BARKER
JOYCE BATTISTELLA
SHIRLEY BAUMGARTNER

Second Row:

ANNA MAE BONNER
JANE BOSIO
ELAINE BOURG
KATHERINE BRADY
AUDREY BROWN
MYRNA BULLER

Third Row:

JOAN BURKE
LORRAINE CAMEL
JACKIE CARRIERE
IDA CHIRIELEISON
GLORIA COMISKEY
CLYDE CRIGHTON

Fourth Row:

MARY D'ANTONI
MARGARET DEUTSCHMANN
JULIE DONAHUE
ROSE DUFRENE
CATHERINE ELLER
HENRIETTA ELLER

Fifth Row:

LOIS FORET
JOAN FORSHAG
MEME FOX
WINKIE FOX
JEANNE GERNON
JO ANN GRAFFAGNINO

Sixth Row:

JEAN GRAU
ANN GUST
JANICE HOGAN
JANE HYMAN
ODILE JAUBERT
BETTY JOHNSON

Seventh Row:

ANNAMARY KELLY
BETTY LABARRE
JACKIE LaNASA
JOYCE LAPIANA
PATRICIA McNAMARA
PATRICIA MEYNIER

Eighth Row:

WANDA MITCHELL
EDNA MONIE
BLANCHE MOULEDOUX
CHRISTINE NEILSEN
JOYCE NUNEZ
JACKIE O'DAY

Ninth Row:

VERA PERRET
ANN POUPART
PROVIDENCE RAGUSA
VERNA SATTERLEE
LEES SCHAAF
CARMEN SEIFFERTH

Tenth Row:

JEAN SMITH
BLANID SULLIVAN
EVELYN TAGLIARINI
MARILYN TASSIN
MADELINE TUMINELLO
JOAN WATERSON

Eleventh Row:

JOAN WEGMANN
JACKIE WOODS
KATHLEEN WOODS

ALPHA SIGMA NU

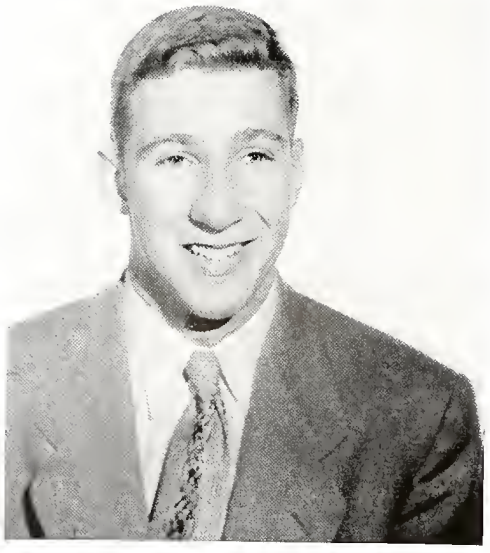

GERALD HOAG
President

OFFICERS . . .

FRANK SANDERS	Vice-President
JACK REINECKE	Secretary
JOSEPH FONTANA	Treasurer

Alpha Sigma Nu is a Jesuit Scholastic fraternity . . . which honors undergraduates . . . its members are drawn from the schools and colleges of the University who best exemplify the spirit of a Jesuit education.

MEMBERS . . . First Row: Reginald Badeaux, Henry Carigee, Joseph Fontana, Albert Gelpi, John R. May, John L. Pepper. Second Row: A. Frank Petersohn, Jack Reinecke, Frank Sanders, Patrick Schott, Edward A. Wallace, Anthony Wambsbans, Leon O. Wilken Jr. Missing: James Chambers, Frank Schmidt.

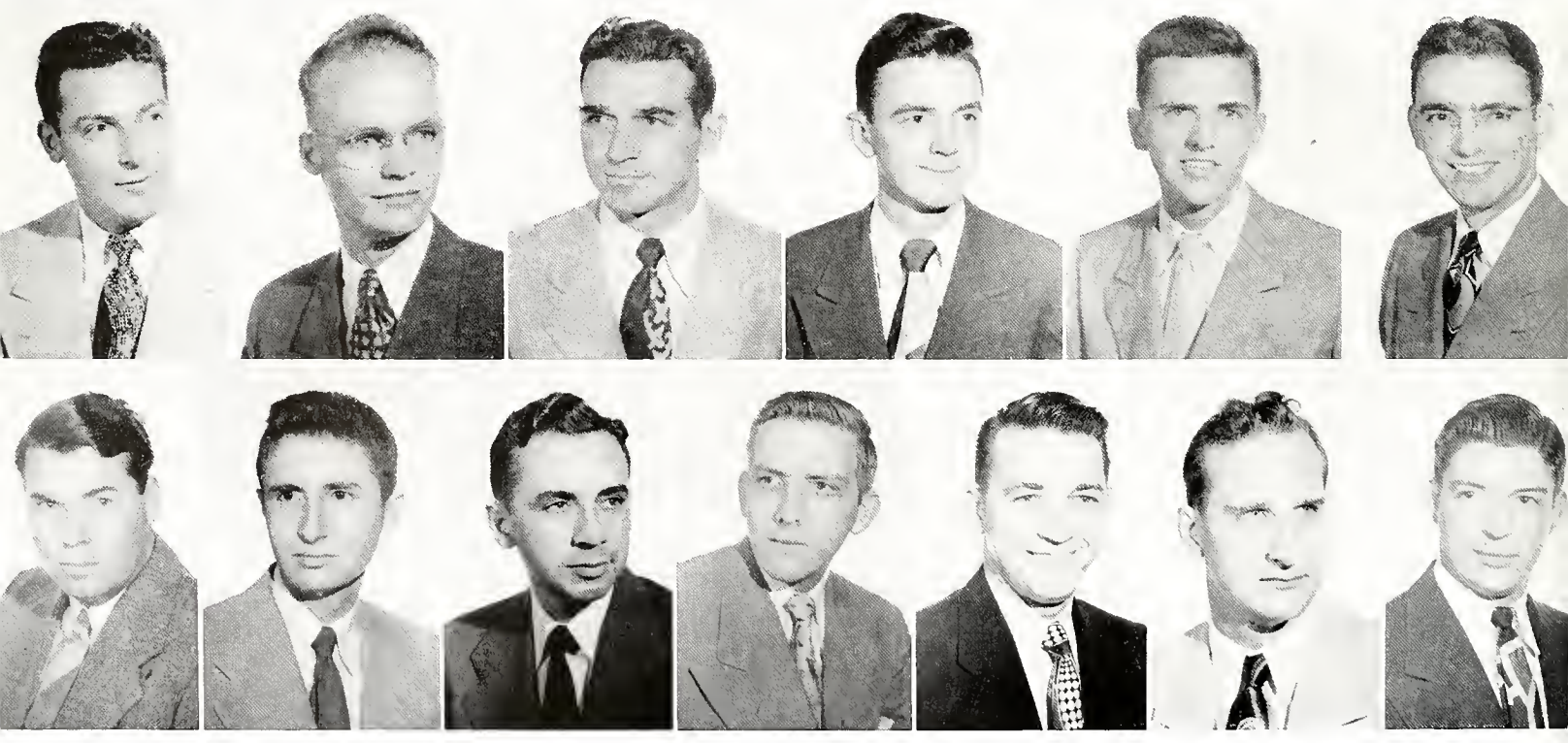

DELTA EPSILON SIGMA

OFFICERS . . .

MARY WALLE	Vice-President
STEPHEN VASQUEZ	Secretary-Treasurer

The Pi Chapter of Delta Epsilon Sigma, national, scholastic, honorory fraternity was formed at Loyola in 1940 . . . qualifications are that members are seniors of the College of Arts and Sciences who have maintained a "B" average and have distinguished themselves by their high characters and exemplary traits of personality.

MARGARET FINLEY
President

MEMBERS . . . First Row: Dr. John Arnold Jr., Shirley Baumgartner, Rev. Charles C. Chapman, S.J., Dolores de Salignac. Second Row: Albert Gelpi, Arden Haneman, Gerald Hoag, Odile Jaubert. Third Row: Warren Kirsch, Rev. Charles J. Quirk, S.J., Richard Reinecke, Patrick Schott. Fourth Row: Annette Stehling. Missing: Norma Carter, Louis Cazentre, Rev. A. William Crandall, S.J., Mrs. D. Dominquez, Betty Earle, Walter Flanagan, Frederick Frey, Michael Fung, Werner Hagan, Edmund Herbert, Sr. M. Clarea Hotze, S.S.N.D., Emile Magendie, Elaine Terranova, Juliette Tureaud, Anna Van Kuren, Stephen W. Vasquez, Rev. James F. Whelan, S.J.

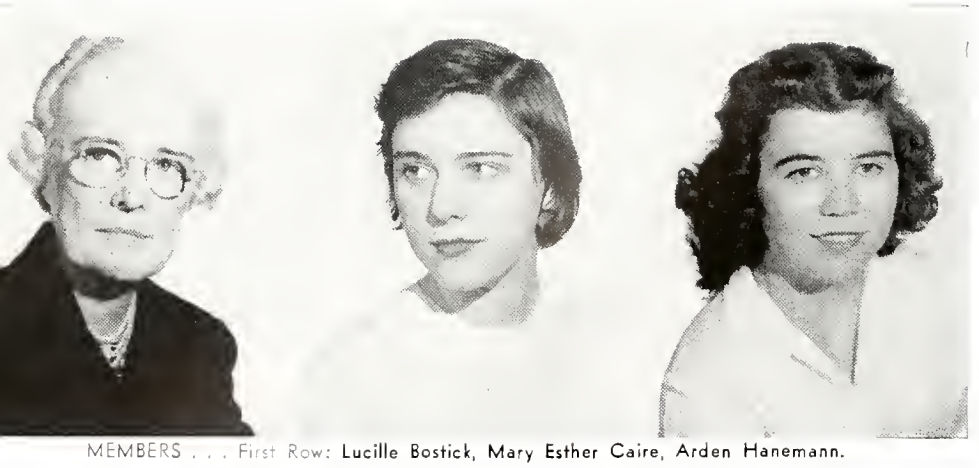

MEMBERS . . . First Row: Lucille Bostick, Mary Esther Caire, Arden Hanemann. Missing: Sr. Mary Victor Allain, R.S.M., Lorraine Amato, Joan Boudousquie, Rhea Brennan, Mrs. Jacqueline Calongne, Very Rev. A. W. Crandell, S.J., Mary Ann Dodt, Mrs. Marie Shea Duckworth, Marie Earle, Maria Giacobbe, Gerald E. Guidroz, Woodward E. Guidry, Dorothy Hatrel, Marie Hayes, Mary D. Howat, Ruth McShane, Helen Pinero, Mrs. Dorothy B. Roy, Claus Sadlier, Ronald Sadlier, Marian Sarrat, Sylvia Shambra, Mary L. Suhor, Ralph Swanson, Wilfred Theard, Mary Alice Toso, Rev. James F. Whe'an, S.J., Mrs. B. H. Wyble.

KAPPA DELTA PI

OFFICERS . . .

SYLVIA SHAMBRA	Vice-President
RUTH McSHANE	Secretary
MARY LOU SUHOR	Treasurer
MARIA GIACOBBE	Historian-Reporter

EMILE MAGENDIE
President

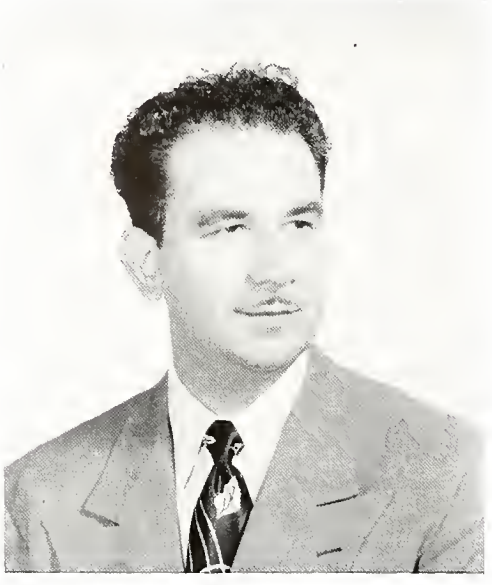

Kappa Delta Pi, national, honorary society in education is only two years old on Loyola's campus . . . the Zeta Rho Chapter was installed in October, 1949 . . . its purpose is "to promote a closer bond among students of education" and "to foster high standards of preparation for teaching."

MEMBERS . . . First Row: Marilyn Bourgeois, Joyce Colligan, Patricia Duffy, Gertrude Hebert, Elsie Hindelang, Annie Laurie Monte, Grace Nissen. Missing: Mary Nell Dorman, Dolores Lightel, Jeanne Rateau.

KAPPA EPSILON NU

OFFICERS . . .

PATRICIA DUFFY	Vice-President
GRACE NISSEN	Recording Secretary
ANNIE LAURIE MONTE	Corresponding Secretary
MARILYN BOURGEOIS	Treasurer
JEANNE RATEAU	Historian

Kappa Epsilon Nu is a national, honorary pharmaceutical sorority . . . which was chartered at Loyola in 1942 . . . KEN unites the women students of pharmacy by bonds of loyalty, friendship, and professional consciousness.

BETTY SUE OSWANDEL
President

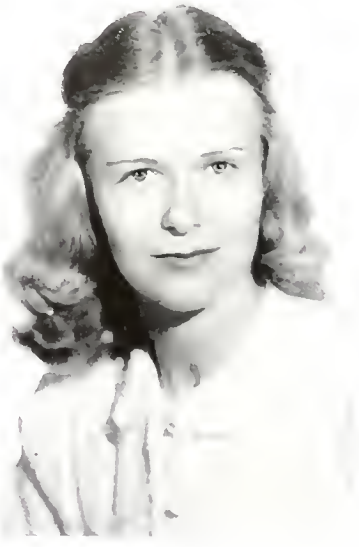

PHI BETA

MARY MARGARET KEENAN
President

OFFICERS . . .

MARY JANE SCHIRO ..... Secretary

MYRTLE MARCOTTE ..... Treasurer

Phi Beta is a national, professional, and honorary fraternity . . . the aim of this organization is to promote the best there is in music and drama for the appreciation of its members . . . Phi Beta's colors are violet and gold . . . its flower, the rose.

MEMBERS . . . Lucille Bourlet, Herma Chirino, Alberta Danner, Myrtle Marcotte, Laurence Neeb, Mary Jane Schiro.

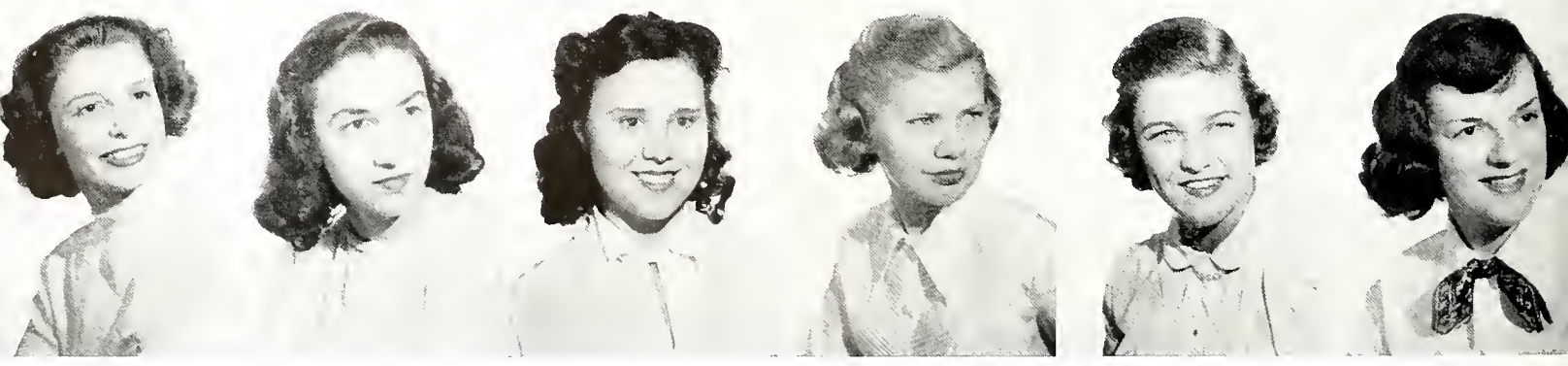

WILLIAM SOMMERS
President

RHO CHI

OFFICERS . . .

LEON WILKEN	Vice-President
ROLAND E. CIEUTAT	Secty.-Treasurer
FRANCIS CABALLERO	Historian

Rho Chi is an honorary, scholastic, pharmaceutical and professional fraternity . . . interested in promoting capable pharmacists . . . and making its members more professional, ethical, and useful to the world in which they live . . . this fraternity annually presents the Rho Chi award to an outstanding first year pharmacy student.

MEMBERS . . . First Row: Victor Bradbury, Francis Caballero, Roland Cieutat, William Dewberry, John Hebert, Dr. Howard J. Ireland. Second Row: James R. McCowan, John Pepper, Dr. John Shinkai, Samuel J. Stagg Jr., Timothy Whitney, Leon Wilken. Missing: Charles Kerr, Dean John McCloskey, Jeanne Rateau.

MEMBERS . . . First Row: Nick Authement, Shirley Baumgartner, Jane Bosio, Louise Broderick, Phyllis Burg, Evelyn Couvillon, Dolores de Salignac, Joan Harrison. Second Row: Ursula Armstrong Huete, Odile Jaubert, Emmett Johnson, Betty Jane Keating, Patricia Linn, Beverly Makofsky, Claudette Mihojevich, Clare Rodriguez. Third Row: Margaret Roussel, Lynette Scharfenstein, Flo Mary Schieb, Geraldine Schindler, Shirley Stamps, Annette Stehling, Jean Ann Williams, Barbara Wimberly.

BETA EPSILON UPSILON

OFFICERS . . .

LOUISE MERRITT	President
SHIRLEY BAUMGARTNER	Vice-President
CLAUDETTE MIHOJEVICH	Secretary
JANE BOSIO	Treasurer

Beta Epsilon Upsilon was founded in 1939 . . . it is an honorary, scholastic, medical and professional fraternity . . . members must maintain a "B" average in Medical Technology . . . BEU sponsored a Freshman Welcome party this year at which Med-Tech students were informed of the standards necessary for membership in Beta Epsilon Upsilon . . . movies and lectures were included in the activities of this organization.

THETA BETA

OFFICERS . . .

LOUISE MERRITT	Vice-President
GENNY NEGROTTO	Secretary
EMMETT JOHNSON	Treasurer

Theta Beta was founded on May 6, 1936 . . . the objects and purposes are to promote and foster interest in biological research, to develop the science and ethics of biology in all branches correlated with scholastic philosophy and based on Christian principles . . . Theta Beta's flower is the Tailsman rose . . . the colors are maroon and gold.

NICK AUTHEMENT
President

MEMBERS . . . First Row: Alejandro Acevedo, Ronald Aucoin, Joyce Battistella, Shirley Baumgartner, Louise Broderick, Phylis Burg, Jean Correa. Second Row: Evelyn Couvillon, Edmond Crane, Dolores De Salignac, Charles Dugas, Beverly Francioni, Robert Fortenberry, Joan Harrison. Third Row: Ann Hilbert, Ursula Armstrong Huete, Odile Jaubert, Roch Joffre, Emmett Johnson, Herbert Kelly, John Koch. Fourth Row: Santo Lo Coco, Beverly Makofsky, Claudette Mihojevich, Catherine Montelepre, John Park, Ann Poupart, Irwin Rappold. Fifth Row: A. J. Rodehorst, Clare Rodriguez, Luke Sansovich, Anthony Scalco, Marie Elise Schaaf, Flo Mary Schieb, Geraldine Schindler. Sixth Row: A. J. Scully, Donald Sekinger, Rhea Uhlich, Edward Uzee, Rosalia Vizzi, Jean Ann Williams. Missing: Hilda Drehr, Frederick Eberhardt, Rev. E. Gartner, S.S.J., James Gelespie, Lila Linhares, John Manning, Herbert Mauterer, Louise Merritt, Genny Negrotto, Emilie Putman, Irene Short, Laras Steib, Alfred Viener.

SIGMA LAMBDA EPSILON

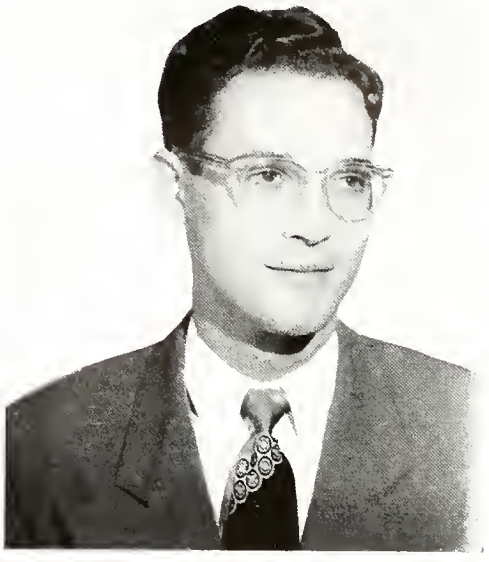

EDWARD RAPIER
President

OFFICERS . . .

DICK TOLEDANO ..... Vice-President
JOHN MAY ..... Secretary
WILLIAM SCHROEDER ..... Treasurer

Sigma Lambda Epsilon, honorary accounting society organized in 1942 . . . primary purpose is to honor those students who have kept a "B" average in accounting . . . it attempts to assist Business Administration students in accounting problems . . . it also aims to teach professional ethics . . . two social events are held each year to foster good fellowship among the members.

MEMBERS . . First Row: Julian Brignac, Raymond Collins, Frank D'Aquin, Victor Dauphin, Wa'ter Fleming, Joe Fontana. Second Row: Louis LaCour, Joseph Landrieu, Maurice Landrieu, Harold Langford, Eugene McTiernan, John May. Third Row: Vincent Morici, Karl Praetorius, Jack Reinecke, Vincent Russo, William Schroeder, Jack Schrum. Fourth Row: Peter Talluto, Dick Toledano, Bernard Toner, Clarence Truxillo, John Weeks.

DELTA SIGMA DELTA

OFFICERS . . .

LUTHER SCHILLING	Grand Master
FREDERICK MAINS	Worthy Master
LAWRENCE FURNALD	Scribe
ANTHONY PITTARI	Treasurer

Delta Sigma Delta was established on the campus at Loyola on June 3, 1917 . . . the object of DSD is to keep high the standards of dentistry by inculcating in the minds of dental students and practitioners a spirit of fraternal cooperation toward scientific, ethical, and professional progress.

MEMBERS . . . First Row: Melvin Ardoin, Andrew Bartosh, Robert Blesser, Maurice Brown, James Buatt, Robert Burke, Douglas Campbell, Milton Carleton, Allan Carr. Second Row: James Cassidy, Abner Clark, Clarence Corley, Joseph Cush, Wilfred Fontenot, Samuel Gore, Kenneth Graham, Paul Hammons, Robert Hesse. Third Row: Lewis Horton, Jack Hudson, John Janus, Charles Jones, Walter Jones, Guy Lewis, Joseph Locantro, William Mouret, John Niel. Fourth Row: Philip Payne, Van Phillips, Anthony Pittari, Alfred Prejean, Thurman Pullen, Victor Rather, Rollins Rosenzweig, Roberto Sanchez-Woodworth. Fifth Row: Stephen Selby, Charles Sentell, Henry Sikes, Allen Tomlin, Frank Watkins, William Watkins, Willie White, Rupert Williams. Missing: John Sartin, Jack Stagg, Thomas Atkins, Thomas Baggett, Chester Budz, Julian Burvant, Lawrence Furnald, Harold Hawkins, Frank Heard, James Hinton, John Lamey, Charles Lee, Thomas Little, Frederick Mains, Alfonso Meitin, Ernest Petitjean, Ray Tarver, Rivers Wall, Jerome Hebert, Robert Blesser, William Dicks, George Dugal, Charles Molbert, Thomas O'Flannagan, James Peltier.

DTP's officers review the year's record. L. to R: John Yuratich, Reggie Badeaux, Val Schaff, Tony Vesich.

A family portrait of Delta Theta's banquet.

DELTA THETA PHI

OFFICERS . . .

ELROY COPPEJANS	Vice-Dean
JAMES COMISKEY	Master of the Ritual
L. HILL BONIN	Bailiff
ROBERT THOMAS	Tribune
ANTHONY VESICH	Clerk of the Exchequer
JOHN YURATICH	Clerk of the Rolls

REGINALD BADEAUX
Dean

Delta Theta Phi's chapter of the Farrar Senate was founded at the Loyola school of Law on July 2, 1926 . . . the fraternity is a legal, national, and professional organization . . . Delta Theta Phi's activities are pointed toward stressing scholastic proficiency and fraternal association.

MEMBERS . . . First Row: Donald Beslin, Elbert Byrnes, Eugene Calogne, James Comiskey. Second Row: Ronald Faia, John Fox, A. J. Graffagnino, Dominic Grieshaber, J. Hattier.

First Row: John Kluchin, Joseph Kluchin, Richard Kuntz, Donald Lindquist, Maurice Lonergan, Alfred Mansour. Second Row: Roy Price, Val Schaff, Jake Sciambra, Carroll Van Geffen, Anthony Vesich, John Yuratich. Missing: Peter Bertucci, Keith Bruner, Francis Carriar, Elroy Coppejans, John Cosner, Hartman Daniels, Thomas Gaudry, Rand Hawthorne, John Hodgson, John Jackson, Harry Keenan, Thomas Lennox, Edgar Monjure, William Nussbaum, Joseph Prenger, Philip St. Romain, John Salisbury, Herman Schroeder, Richard Simoneaux, Robert Thomas, Milton Walther, Daniel Wieman.

"Well, make up your mind. Who's going to dance first?"

PI KAPPA EPSILON

OFFICERS . . .

HENRY HARTMAN	Vice-President
FRANK FENERTY	Secretary
JACK SCHRUM	Treasurer

Pi Kappa Epsilon had its inception as the Commerce Club in October, 1935 . . . its was reorganized as a professional commerce fraternity in January, 1940 . . . it is organized to foster the study of commerce and finance . . . to encourage scholarship and the association of students for their mutual advancement by research and practices . . . the fraternity's colors are old gold, maroon, and copper . . . its motto is "Progress, Achievement, Success."

CHARLES MYLER
President

MEMBERS . . .

First Row:

Blake Arata, Orrin Arnold, Paul Auger, Donald Bellow, Ray Breaux, Julian Brignac.

Second Row:

F. Burg, Harry Connick, Frank D'Auquin, Victor Dauphin, Floyd del Corral, John Dolan.

Third Row:

James Dormer, Joseph Duggan, Wade Dupuis, Dave Durkes, Chester Eiermann, Larry Elizardi.

Fourth Row:

Melvin Falgout, John Farrell, William Feaheny, Frank Fenerty, Walter Fleming, Charles Flynn.

Fifth Row:

Joseph Fontana, John Fuchs, Walter Garvey, Basil Gaupp, C. J. Haag, W. L. Hall.

Sixth Row:

Gordon Hartman, Louis Jacobs, Jerry Johnson, John Keenan, Frank Keppel, Thomas Kloor.

Seventh Row:

Louis LaCour, Alces Laiche, Harold Langford, Al LeBoeuf, Maurice Legrand, Gary LeGros.

Eighth Row:

Robert Lyttle, John May, Edward McAuliffe, Joseph Monjure, Vincent Morici, Karl Praetorius.

Ninth Row:

Edward Rapier, Jack Reinecke, Juan Vance Robichaux, Fernando Rodriguez, Vincent Russo, Kent Satterlee.

Tenth Row:

William Schroeder, Jack Schrum, Al Smuck, Melvin Sullivan, Peter Talluto, John D. Thomas.

Eleventh Row:

Richard Toledano, Bernard Toner, Wilson Toups, Clarence Truxillo, Malcolm Vinot, Joseph Vernaci.

Twelfth Row:

John Weeks, Michael Wicker, John Worrel.

Missing:

William Barnett, J. Kelly, William Glennon, Andrew McGinty, John Reed, Dall Thomas, J. Richard Neyrey, Harry Theard.

Psi Omega's "Mouth-miners" at their annual banquet.

PSI OMEGA

WAYNE A. PEER
Grand Master

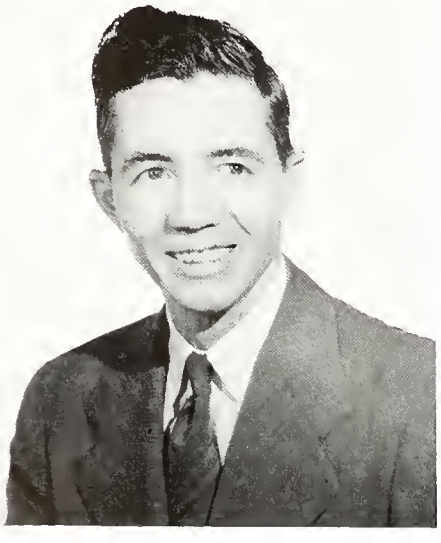

OFFICERS . . .

GEORGE ALEXANDER	Junior Master
DONALD DIXON	Treasurer
GERALD HALKER	Secretary

The Delta Omega chapter of Psi Omega, national, professional, dental fraternity, was organized in March 5, 1921 . . . the fraternity aims to maintain the standards of the profession, to encourage scientific investigation and literary culture . . . in September, 1950, a picnic was held at the lakefront . . . in October, a dance was held aboard the steamer President . . . A Christmas party and annual rush party were also conducted.

MEMBERS . . . First Row: Andrew Adams, William Andrew, George Alexander, Percy Apgar. Second Row: Martin Baker, John Basone, Benjamin Baugh, John Berney, C. Borum. Third Row: Clifford Breaud, Vincent Bruno, Roy Daigle, Donald Dixon, Richard Englerth. Fourth Row: Jack Evans, Eugene Fortier, Russell Granduch, Bernard Grieshaber, Asa Griffing.

MEMBERS . . . First Row: Harding Guidry, Gerald Halker, Adrian Hava, Philip Hollonquist, Frank Hoyle, Robert Hull, Ollie Jones. Second Row: Stephen King, Harold Magee, Harry McFarland, Ollo Mollere, Roy Montreuil, Frank Sanders, Donald Schang. Third Row: Hoyt Smart, James Stafford, Ewell Stevens, Huey Stevens, James Weyman, Creighton Wilson, William Wood. Missing: Charles Beck, N. Boutwell, Jasper Calcote, E. Ecuyer, P. Flood, Frieman Heck, H. G. Holstead, William Jarrell, J. Little, W. M. Nicaud, D. Quinn, C. Ratzburg, P. Russell.

Xips see the latest in dental equipment.

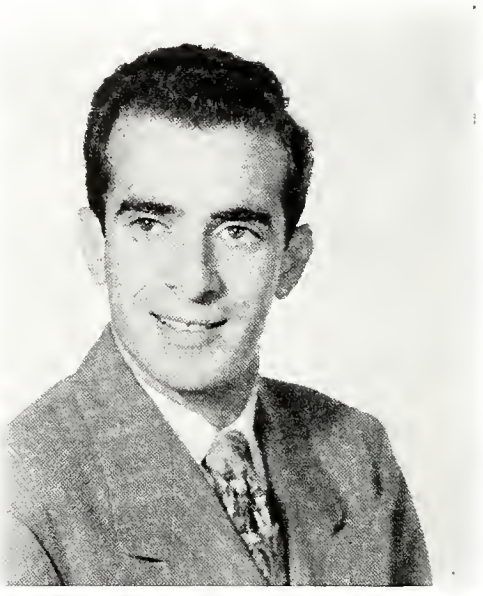

LOUIS GALLO
President

XI PSI PHI

OFFICERS . . .

JEAN M. BORDELON ..... Secretary

LAWRENCE E. DuPONT ..... Treasurer

Xi Psi Phi, national dental fraternity was founded at the University of Michigan in 1889 . . . the Alpha Chi chapter was organized on the Loyola campus on October 26, 1929 . . . the fraternity declares that brotherhood established through the years is based on a simple understanding which honors three principles—knowledge, morality, friendship.

MEMBERS . . . First Row: Jean Bordelon, Richard Bradford, James Chipley, Walter Duplantier, Lawrence DuPont, Ruben Feliciano, Arturo Fossas, Anthony Greco. Second Row: Niles Guichet, L. Floyd Heier, William Huete, Paul LaMarca, King Nungesser, William Petersohn, Richard Pourciau, Joseph Silvestri. Missing: Samuel Cefalu, Ralph Dauterive, James DiLeo, John Douglas, Earl Ewen, James McCurdy, Howard McWhorter, Herman O'Connor, Frank Piazza, John Pittman, Albert Wilson.

EPSILON KAPPA SIGMA

OFFICERS . . .

MICHAEL ELLIS	Vice-President
KENNETH MANUEL	Secretary
VINCENT MORICI	Treasurer

MELVIN SULLIVAN
President

Epsilon Kappa Sigma, the Knights of Columbus fraternity on the campus, dates back to 1923 . . . it was founded to further Columbianism, Catholicism, Americanism, and Fraternalism . . . during the war years EKS became inactive . . . back on the campus in February of 1947 . . . charity, unity, and brotherly love are fostered in this organization.

MEMBERS: Michael Ellis, Kenneth Manuel, Vincent Morici, Juan V. Robichaux, Austin Welsh. Missing: Gilbert Luna, Samuel Miano, Charles Trahan.

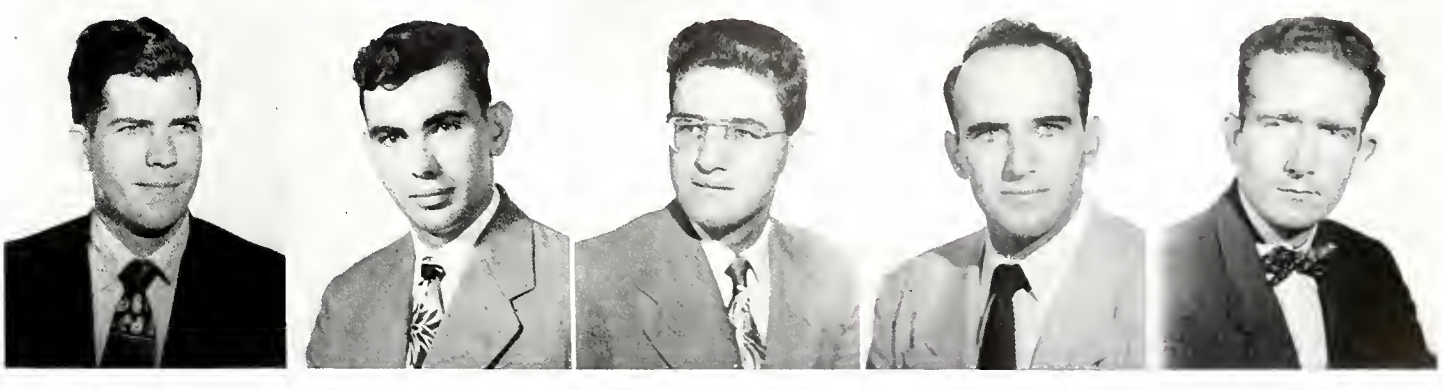

"Play gypsy—dance gypsy."

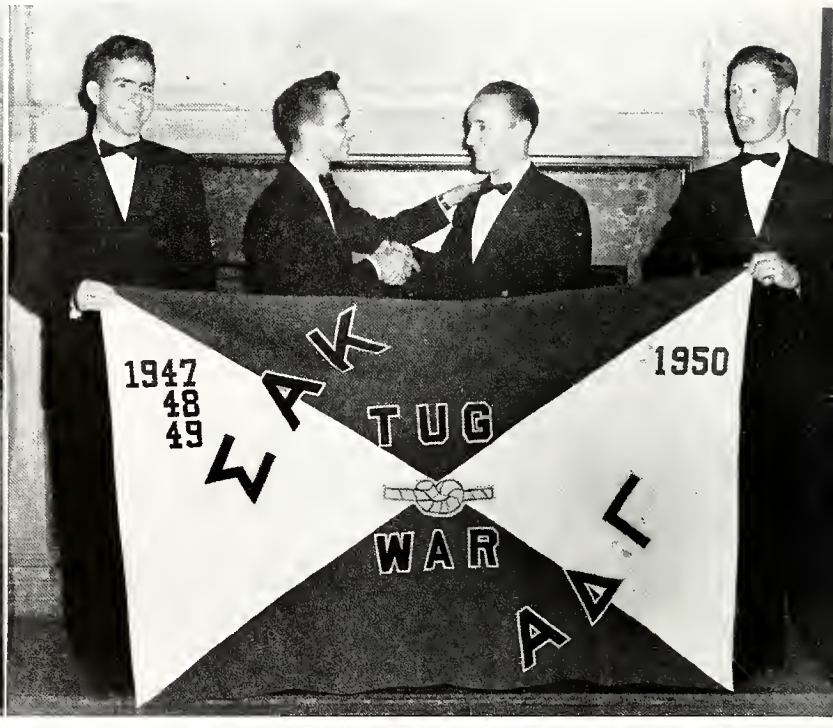

To ADG's victors belong the spoils.

ALPHA DELTA GAMMA

DOMINICK JOSEPH WHITE
President

OFFICERS . . .

WILLIAM J. SCHROEDER	Treasurer
CHARLES S. PALAZZOLO	Secretary
FRANCIS BASIL GAUPP	Corresponding Secretary
THOMAS A. CASEY	Business Manager
JOHN P. CARRIGY	Sergeant-at-Arms
ROLAND A. TUJAGUE	Chaplain

The history of the Epsilon chapter of Alpha Delta Gamma dates back as far as the fraternity itself . . . for it was originally Delta Phi Sigma . . . colors are red and white . . . highlights of the year were: Seafood party, Scavenger Hunt, a Rush Party, Semi-Formal and Formal Dances.

MEMBERS . . .

First Row:

HAROLD ALBURY
PATRICK BELLAU
WALTER CAMPBELL

Second Row:

THOMAS CASEY
EDWARD DEWEY
BERNARD DILIBERTO

Third Row:

VINCENT FERTITA
RALPH FRANCO
DONALD GARVEY

Fourth Row:

FRANCIS BASIL GAUPP
DAVID HISSONG
FRANK LORENTINO

Fifth Row:

KENNETH MANUEL
CHARLES PALAZZOLO
CHARLES POCHE

Sixth Row:

ALONZO RABB
WILLIAM RIETH
JUAN V. ROBICHAUX

Seventh Row:

WILLIAM SCHROEDER
ANDREW VIGIER
THOMAS WALLBILLICH

Missing:

ROLAND ASWAD
PASCAL CALOGERO
STANLEY DALE
JAMES DAVIS
JOHN P. DOLAN
ARMAND GUTIERREZ
ALBERT HUDDLESTON
CHARLES KRONLAGE
DONALD MARTIN
MARCEL MEUNIER
PHILIP MEUNIER
ROY MEUNIER
M. ANAUD PILIE

Check those Pepsodent smiles on the pledglings.

Capt. Joe Miller's shipwrecked Beggars at Mardi Gras.

BEGGARS

JOSEPH MILLER
President

OFFICERS . . .

JOHN D. THOMAS	Vice-President
JERRY HOAG	Secretary
PATRICK SCHOTT	Treasurer
SIDNEY MENARD	Sergeant-at-Arms

Beggars' purpose is to promote friendship among students and to assist Loyola University . . . it was founded on December 20, 1923 . . . its colors are blue and gold and its flower is the carnation . . . activities included a Rush party, a Stag at J. Neyrey's, a Lawn party at Pat Schott's and a Formal at the Boulevard Room . . . also held were a New Year's Eve party and a summer formal.

MEMBERS . . .

First Row:

ANDREW ARATA
RONALD AUCOIN
EUGENE CALONGNE
JAMES COMISKEY

Second Row:

ERNEST CONZELMANN
EDDIE CRANE
JERRY DISCON
RONALD FAIA

Third Row:

WALTER GUILLOT
DAN HEALEY
GERALD HOAG
GARY HYMEL

Fourth Row:

DAN KILLEEN
HAROLD LEVEQUE
LEE MASON
SIDNEY MENARD

Fifth Row:

HARRY MERWIN
CLARENCE PARENT
RENE PASTOREK
RENE PIGEON

Sixth Row:

KENT SATTERLEE
RAY SCHIELE
JOHN D. THOMAS
WILLIAM WALSH

Missing:

BLAKE ARATA
KENNETH BERDON
HAROLD BOSWORTH
WILLIAM BARNETT
ABELARDO MASSA
LEE MEHRHOFF
PATRICK SCHOTT
PHIL JOHNSON

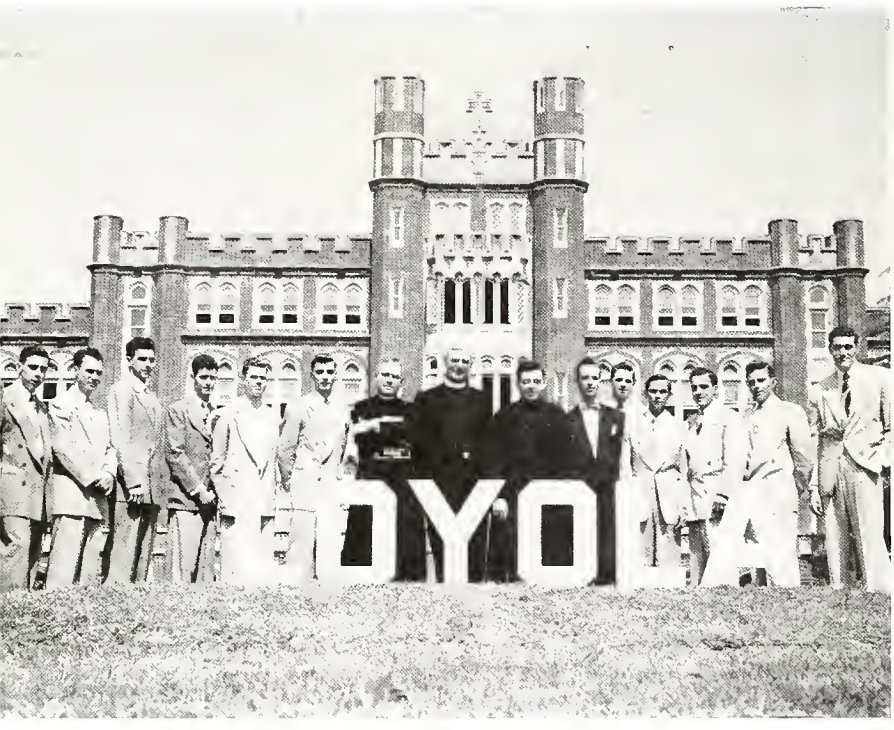

A worthy contribution to Loyola—from SAK.

Shady business from the umbrella boys.

SIGMA ALPHA KAPPA

OFFICERS . . .

ARMAND SCULLY	Vice-President
MICKEY TOPPINO	Secretary
JOHN LAMBERT	Treasurer
WILL PRADOS	Sergeant-at-Arms
RICHARD REDMANN	Historian
A. J. RODEHORST	Chaplain

THOMAS KLOOR
President

Sigma Alpha Kappa was founded on December 10, 1923 as a social, academic fraternity . . . this year SAK gave the university six carved limestone letters spelling LOYOLA which were placed on the front lawn . . . several of the frat's many activities were: a pledge party at City Park Casino, a picnic at Johnny Lambert's in LaCombe, and a winter and summer formal.

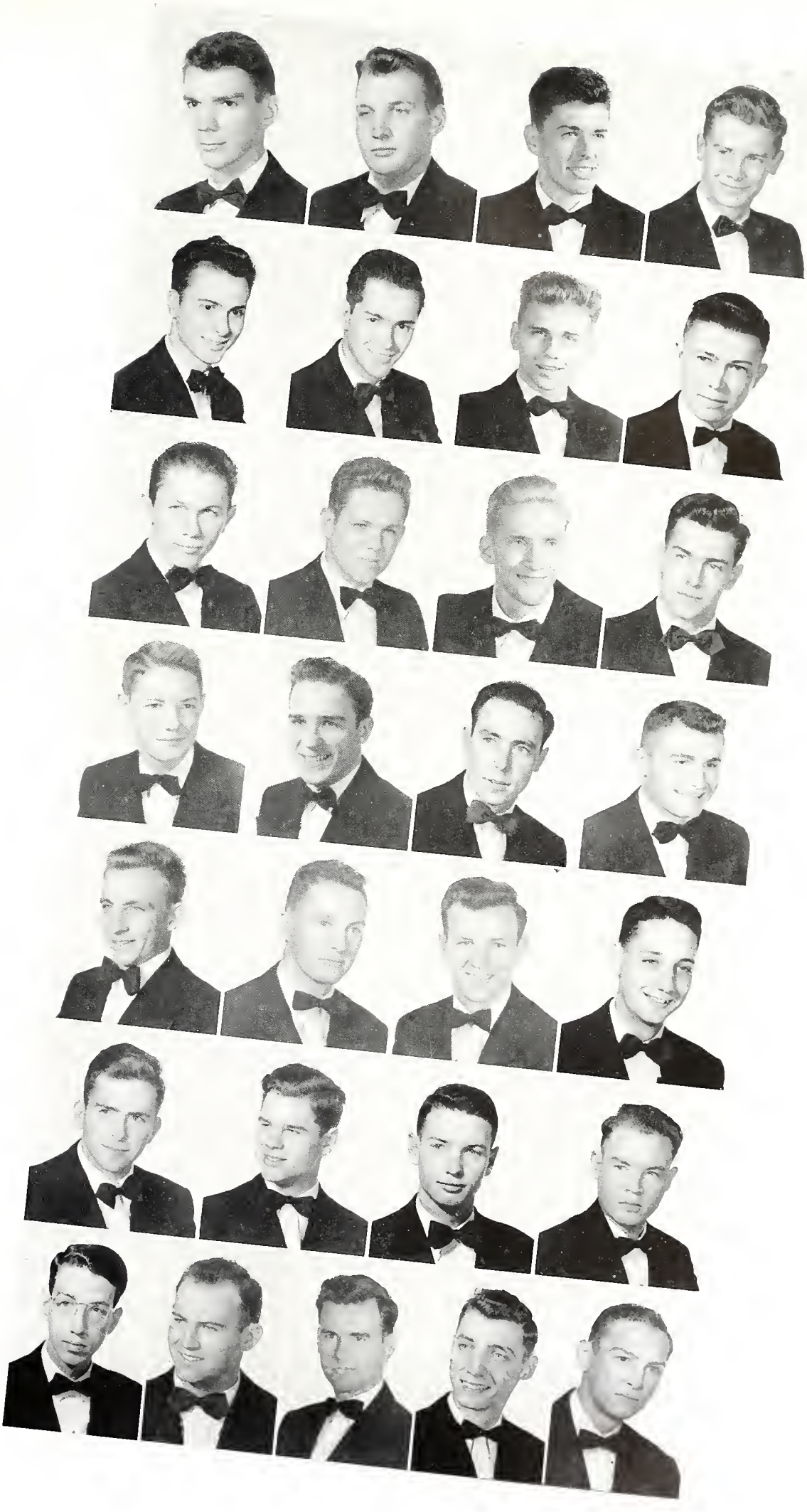

MEMBERS . . .

First Row:

JOHN BARADELL
GENE BARRIOS
JOSEPH BERRIGAN
LUKE BOUDREAUX

Second Row:

RODNEY BOUDREAUX
HENRY BURCH
ALBERT DANIEL
MARCEL GARSAUD

Third Row:

JOSEPH GREFER
LOUIS HERZOG
JACK HOLAHAN
ROLAND HYMEL

Fourth Row:

DAVID KEIFFER
LOUIS LaCOUR
JOHN LAMBERT
JAMES LaNASA

Fifth Row:

KEN LEITHMAN
JAME MANNING
ED McAULIFFE
ROLAND MESTAYER

Sixth Row:

SONNY MIALERET
WILL PRADOS
RALPH REDMANN
RICHARD REDMANN

Seventh Row:

WILLIAM REDMANN
RAY ROCKER
VAL SCHAFF
MICKEY TRUXILLO
GEORGE WAX

Missing:

IGNATIUS BARRECA
JIM CORCORAN
JERRY FEDEROFF
CHARLES FLYNN
RICHARD GARVEY
MIKE O'KEEFE
A. J. RODEHORST
ARMAND SCULLY
ANTHONY TAMBURO
RICHARD TOLEDANO
MICKEY TOPPINO

Generous UBL'ers provide a happy Christmas for grateful orphans.

UPSILON BETA LAMBDA

A. J. CAPRITTO
President

OFFICERS . . .

JOSEPH CORPORA	Recording Secretary
DONALD BAGERT	Corresponding Secretary
MALCOLM VINOT	Treasurer

Upsilon Beta Lambda, social, academic fraternity was founded in 1925 . . . to put into practice the motto: "The fraternity for the University, and not the University for the fraternity" . . . UBL's colors are old gold and peacock blue . . . its flower is the white carnation . . . among the noteworthy activities of the year was the annual Christmas party, first held in 1949.

MEMBERS . . . First Row: Sam Ashon, Donald Bagert, Leyton Jenkins. Second Row: Matt Lease, A. J. Martin, Evan Rabelais. Third Row: Karl Starns, Richard Starns. Missing: Seigfreid Christensen, Hewitt Coco, Joseph Corpora, Ray Kohoutek, Jerry Johnson, Manuel Messina, Roy Montalbano, Paul Naccari, Richard Polizzi, Carl Sansone, Joseph Tamburo.

"Oh, just what I wanted . . . "

B A E

MEMBERS . . . Left to Right: Vertilee Baillie, Sally Barker, Jean Bernardi, Gloria Comiskey, Ann Finicle, Meme Fox.

JOAN WEGMANN
President

OFFICERS . . .

HELEN CRUMP	Vice-President
WANDA RAY MITCHELL	Secretary
FLO O'CONNOR	Treasurer

The fact that this organization is made up of upperclassmen from Business Administration and Education departments gave it the name BAE . . . the club was founded in November, 1950 . . . its colors are dark and light blue . . . its flower is the Forget-Me-Not . . . functions for this year included a Christmas Hen party, a Bridge party, a Rush party and Initiation, Formal and an Easter Egg Hunt.

MEMBERS . . . Left to Right: Pat McNamara, Wanda Ray Mitche'l, Audrey Moise, Blanche Mouledoux, Mearl Reine, Joan Waterson. Missing: Florence O'Connor.

ACADEMY OF

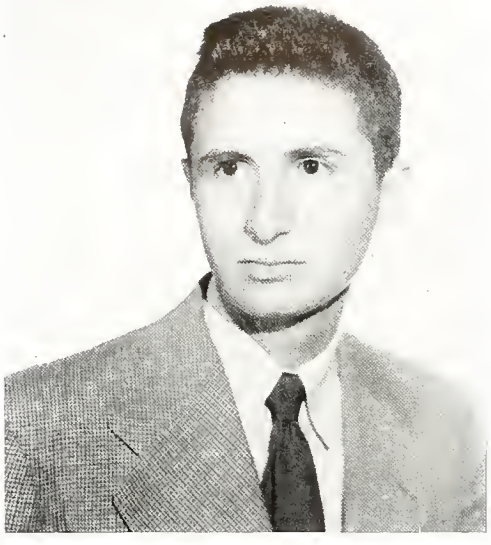

JACK REINECKE
President

OFFICERS . . .

ALBERT GELPI	Secretary
JACK SCHRUM	Treasurer

The purpose of the Fine Arts club is to foster a love of art in all forms among students of Loyola . . . meetings included lectures on modern architecture, the opera by Dr. Louis Hasselmans of the Loyola Music school, on neo-classicism by Dr. Eberle, and a Christmas meeting and social . . . Item critic Ewing Poteet also spoke on "The Function of the Critic."

AGRAMONTE

ARMAND SCULLY
President

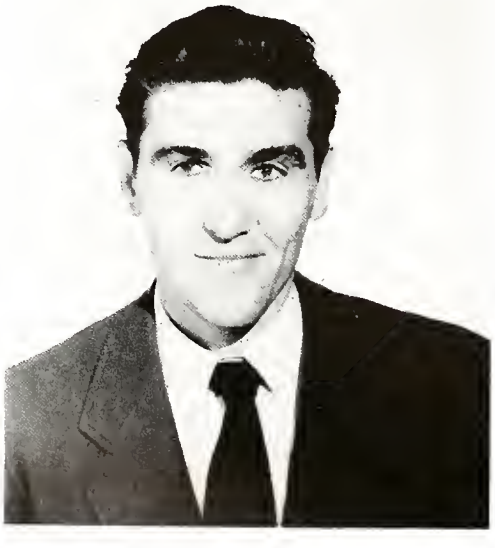

OFFICERS . . .

ARMAND RODEHORST	Vice-President
JOHN CARTER	Secretary
A. C. MILLER	Treasurer
ANTHONY CARTER	Historian

Future doctors benefit in this society . . . its purpose is to prepare its members for the study of medicine, to study the history of medicine and to instill the highest ideals of ethics and exemplary conduct in its members . . . it was named after Aristides Agramonte, an eminent Cuban physician.

FINE ARTS . . .

MEMBERS . . . First Row: Julie Donahue, Albert Gelpi, Jean Grau, Jerry Hoag, William Lanius, Jack May, Audrey Moise. Second Row: Edna Mae Monie, Richard Reinecke, Jack Schrum, Carmen Seiferth, Marianne Thines, Joan Waterson. Missing: Carolyn Cleveland.

PRE-MED SOCIETY . . .

MEMBERS . . . First Row: Roland Aucoin, E. Authement, J. Cale, Anthony Carter, John Carter, Ed Crane, C. Dugas, S. Lococo, Sidney Menard, A. Miller. Second Row: A. Parker, George Pettit, A. Rodehorst, A. Scalco, Don Sekinger, J. Spedale, Anthony Tamburello, Ed Uzee, Richard Williams. Missing: Fred Burkart, T. Daly, F. Dassing, E. Dewey, K. Gremillion, A. Jacques, L. Locascio, John Manning, H. Mauterer, R. Montalbano, P. Nacari.

ALUMNI ASSOCIATION...

Left to Right: William E. Blake, Jr., 1st Vice-President, President Brown, and P. A. Bienvenu, Treasurer.

The Alumni Association endeavors to foster a spirit of union, cooperation and fellowship between its members and the University . . . in this way, it hopes to provide a zealous group of graduates to promote the welfare, the growth, and the interest of Loyola University . . . it also strives to develop closer association and cooperation between the sons and daughters of Loyola whether they be graduates or undergraduates.

OFFICERS . . .

WILLIAM E. BLAKE	1st Vice-President
MRS. BERYL R. KELLEHER	Alumnae President; 2nd Vice-President
J. LeBON	Secretary
CECILIA LASHLEY	Executive Secretary
P. A. BIENVENU	Treasurer

JAMES EVERETT BROWN
President of the Alumni Association

Margot de la Houssaye, Alumni Homecoming Queen and Felix Puig, Class of '85.

AMERICAN PHARMACEUTICAL ASSOCIATION...

JOHN PEPPER
President

OFFICERS . . .

VICTOR J. BRADBURY	Vice-President
HARRY WEATHERSBY	Recording Secretary
JOHN C. TROPEA	Corresponding Secretary
LLOYD A. GRAVOIS	Treasurer

MEMBERS . . .

ARTIM, MICHAEL
BARCA, LOUIS
BLANKENSHIP, GEORGE H.
BRAMAN, WILLIAM C.
CHRISTIAN, RICHARD W.
COCCHIARA, CHARLES J.
CORPORA, JOSEPH A.
CUMMINS, GEORGE S.
DEARMAN, WILLIE A., JR.
DE LAUNAY, LOUIS A.
DRAGO, WILLIAM J.
DROUILHET, JOHN C., JR.
DUGAS, DAVID R., JR.
FAVARO, HYPOLITE C.
GIROD, PERRY W., JR.
GOUDEAU, RAY J.
GRAHAM, CARLETON A.
GUERRA, RALPH P., JR.
GUILLOT, VAL R.
HEBERT, RICHARD J.
HEBERT, WOODLEY P.
HEMPSTID, RICHARD W.
HERNANDEZ, NAPOLEON
HOPKINS, JAMES T.
HOWELL, LOREN R.
JEWELL, JOHN M.
KAUFMAN, EUGENE
KELLY, ROBERT P.
LAGO, DOMINICK M.
LANDRY, JAMES L.
LAPEYRONNIE, ADRIAN F.
LE BAS, CECIL R.
LE BLANC, CLARENCE J.
LESCALE, HENRY E., JR.
LEVY, GERALD H.
LYNCH, THOMAS J.
MADRAZO, FRANK J.
MAGEE, TOXIE B.
MARQUER, CLAUDE J.
MARQUER, CONSTANT G.
McCLELLAND, LELAND L.
MILLIET, WILLMAN W., JR.
MOSGROVE, THOMAS H.
MOZER, MILTON
NAPOLI, CHARLES J.
PATTON, JOSEPH G.
PHILLIPS, ROGER P.
PICOU, ANDREW B.
POCHE, CARL J.
RAWLS, GILES H., JR.
RICHARDSON, FRANK C.
ROSADO, LUIS
RUFFALO, CARL L.
RYDER, LEALON M.
SANSONE, CARL D.
SEMMES, FRANK M.
SCHNEIDER, SAUL H.
SHEEHAN, JOHN M.
SHINN, ROBERT R.
SHUTACK, GEORGE R.
SKINNER, EDWARD K.
SONNIER, CARROL L.
STELLY, DUDLEY J.
STULA, KENNETH L.
SUFFRIN, MURRAY L.
THIBODEAUX, EUGENE J.
TUJAGUE, LEON E., JR.
VIGER, JOHN W.
WARREN, JACK P.
WITTEKOPP, ALBERT J.
YANCEY, EDWIN D.
LAURENT, DIANE M.
MAYFIELD, MARY L.
McCLOSKEY, ELINOR M.
MORDICA, JUNE M.
OCCHIPINTI, MADELINE C.
ORTIZ, YVETTE (TULLA)
PARRINO, MARIA G.
ARBONEAUX, STERILING F.
ASHON, SAMUEL
BABINGTON, WILLIAM F.
BLANCHARD, JAMES R.
BOLTON, HOWARD B.
BOURGEOIS, JOHNIES B.
BREAUX, ARISTILE J.
BREEN, MORRIS D.
BROTHERS, JAMES J.
CARTER, CHARLES E.
DERBES, CHARLES W.
EUGENE, GERARD L.
FABIAN, HARRY F.
FREMIN, WILLIAM J.
GIUFFRIA, RAY C.
GOMEZ, ENRIQUE
HAMBACHER, JOSEPH S.
HENDRICK, FRANCIS I.
HISSONG, JOHN D.
LANDRY, MYLTON J.
LEASE, MATHEW R.
LEMOINE, PETER H.
LEVEY, JULIAN L.
McELVEEN, GLYNIS G.
MEHRHOFF, LEE G.
MELANCON, EDMOND, JR.
MESSINA, MANUEL J.
NUNEZ, BRUCE N.
POURCIAU, LYNN J.
PREJEAN, CURTIS A.
RODI, ANGELO G.
SIMON, CARL M.
SPEAR, ROBERT L. W.
THEVENOTE, DURWOOD J.
THEVENOTE, DWIGHT M.
TOCA, JOSEPH O., JR.
WILLIAMSON, FRANK P.
AEDO, ISABEL B.
BELOU, JEANNE M.
CONRAVEY, JUNE R.
DRISCOLL, HAZEL A.
PROVENZA, JOSEPHINE
ADAMS, ARTHUR E.
BARRON, JOHN W.
BRADBURY, VICTOR J.
BREAUX, NORMAN
COCO, HEWITT J.
DAIGLE, EDWARD J.
DOMINGUES, JOHN L., JR.
DOWNS, CHARLES G.
FICHTEL, JOHN W., JR.
FIGUEROA, MANUEL
HEBERT, JOHN L.
HECKER, DAVID I.
KERR, CHARLES A.
KRUEBBE, JOHN W., JR
LANDRY, ERNEST I.
LE BLANC, HENRY J., JR.
LUPIN, ELLIS RALPH
MAJORIA, ANTHONY S.
MORRISON, DAVID L.
O'NEIL, WILLIAM F.
POCHE, GLYNN J.
REINE, LUKE W.
STAGG, SAMUEL J., JR.
STARNS, KARL L.
STARNS, RICHARD N.
TANNER, EDWARD C.
TOUPS, ELLIS J.
WATSKY, MARTIN S.
WHITE, DOMINICK J.
WRIGHT, JAMES L., JR.
WYBLE, GORDON E.
COLLIGAN, JACQUELINE J.
HEBERT, GERTRUDE I.
NORRIS, MARY A.
RATEAU, JEANNE B.
ARMAND, SELCER R.
BARRE, HAMILTON O.
BARRY, WALTER A., JR.
BECKER, MERRITT C., JR.
BERTEAU, CLARENCE J.
CABALLERO, FRANCIS D.
CIEUTAT, ROLAND E.
COMBEL, THERON D.
DEES, WILLIAM E.
DEWBERRY, WILLIAM C.
ENGLERT, JOHN J.
FERRER, JOSEPH A.
GAGLIO, SALVATORE G.
GOWLAND, HENRY E., JR.
GRAVOIS, LLOYD A.
HINGLE, RONALD J.
JENSEN, ALVIN C.
JOHNSON, A. L., JR.
JOSEPH, JAMES A.
KEMP, JAMES A.
MAGEE, OTHO H.
MONTAGNINO, MICHAEL A.
POHLMANN, HAMILTON H.
RABALAIS, EVANS T.
RAGAS, LOUIS
ROY, LYNN A.
SAUCIER, AARON N.
SHUBERT, FRANCIS J.
SOMMERS, WILLIAM J.
STANDARD, WILLIAM C., JR.
STONE, THOMAS, JR.
TASSIN, ALLEN E.
TROPEA, JOHN C.
WEATHERSBY, HARRY
WHITE, DONALD R.
WHITNEY, TIMOTHY J.
WILKEN, LEON O., JR
WRIGHT, JOSEPH D.
BOND, LEON D.
WHITE, JIMMIE P., JR.
PEPPER, JOHN L.
BOURGEOIS, MARILYN R
DORMAN, MARY N.
DUFFY, PATRICIA E.
HINDELANG, ELSIE M.
LIGHTEL, DOLORES N.
MONTE, ANNIE L.
NISSEN, GRACE A.
OSWANDEL, BETTY S.

CHEMISTRY

MEMBERS . . . First Row: Eugene Ashby, T. P. Bonfield, Luke Boudreaux, R. E. Duncan, T. A. Gavin, E. Gonzales, Warren Kirsch. Second Row: Ray Kohoutek, Roy Laran, R. Larue, R. Stearns, Roland Tujague, L. Ward, R. Williams. Missing: R. C. Legendre, J. W. Ryall.

C. VICTOR VIGNES

MEMBERS . . . First Row: William Adams, James Chipley Jr., Eugene Fortier, Adrian Hava. Second Row: Anthony Pittari, Lehman Pittman, Frank Sanders Jr., Hoyt Smart. Missing: Chester Budz, James Bush, Ernest Petitjean.

CLUB...

OFFICERS . . .

W. B. KIRSCH	Vice-President
R. E. WILLIAMS	Secretary
J. W. RYALL	Treasurer

The official name of the Chemistry Club is the Loyola Chapter of Student Affiliates of the American Chemical Society . . . the object of this chapter is to afford an opportunity for the students of chemistry in Loyola University to become better acquainted and to secure intellectual stimulation that arises from professional association.

WALTER ARROYO
President

ODONTOLOGICAL SOCIETY

OFFICERS . . .

LEHMAN PITTMAN	Vice-President
ANTHONY PITTARI	Secretary
EUGENE FORTIER	Treasurer
ERNEST PETITJEAN	Historian

This society was organized in 1932 . . . it is named after Dr. Vignes, founder and first dean of the school of Dentistry . . . its purpose is to stimulate zeal for the advancement of dentistry and to propagate professional ideals and ethics . . . the organization is an honor society and members are nominated according to scholastic achievement, character, and professional practice ability.

WILLIE R. WHITE
President

DEUTSCHER VEREIN...

FRANK BIRTEL
President

OFFICERS . . .

JAMES STECKEL	Vice-President
FREDERICK BURKHART	Secretary
GEORGE PETTIT	Treasurer

Deutscher Verein as it exists today was revived by Mr. Victor Baker after the war in 1946 . . . for the purpose of an increase of fervor and interest in German culture which should be derived from an energetic study of this modern foreign language . . . an illustrated lecture on Austria and its people was delivered by Mr. Baker, moderator . . . a talk on Johann Strauss was prepared by George Pettit and given by James Steckel . . . highlight of the year was the **bierabend** at the Jax Stein Room given in true German fashion and unforgettable German atmosphere.

MEMBERS . . . First Row: **Thomas Bonfield, Luke Boudreaux, Elwood Gonzales, Anne Weingart.** Missing: **James Steckel, Frederick Burkhart.**

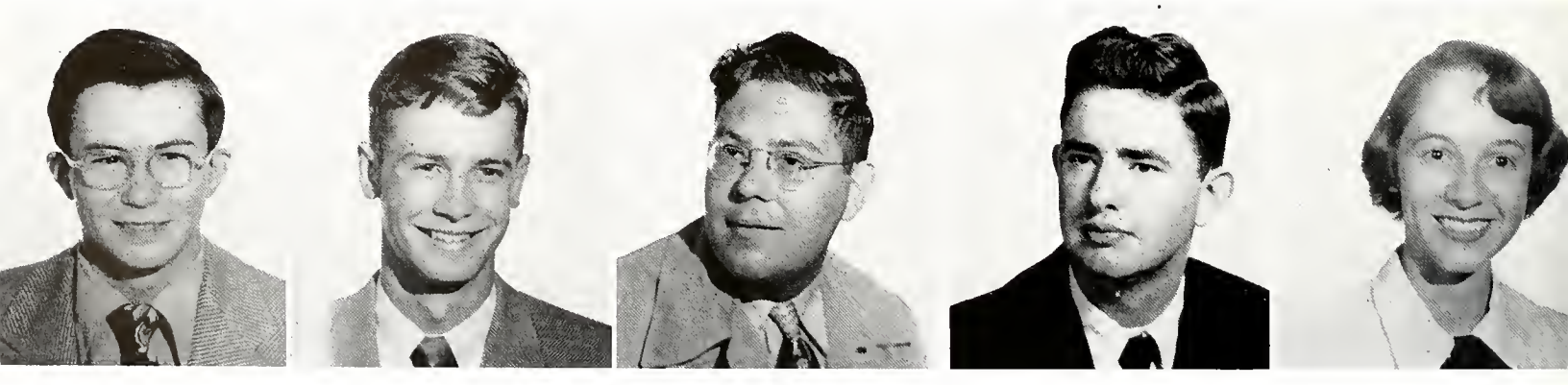

EL-EDS...

OFFICERS . . .

WILLIAM VILLASANA	Vice-President
JOANN RICHARDS	Secretary
VERA PERRET	Treasurer

Founded in September, 1948 . . . the members of this club are future elementary grade-teachers . . . El-Eds is affiliated with the Federal Teachers' Association and the Louisiana Teachers' Association . . . activities in 1950-51 were: the Freshman party, movies of Louisiana, a Christmas party for orphans, and the annual banquet.

ELAINE BOURG
President

MEMBERS . . . First Row: Vertilee Baillie, Gwen Betpouey, Jean Bernardi, Anna Mae Bonner, Lorraine Camel, Jackie Carriere, Clyde Crighton, Aline Crovetto, Jane Deas. Second Row: Pat Deas, Audrey DuQuesnay, Florence Fischer, Mary Ann Foster, Carole Garvey, Jeanne Gernon, Ann Gust, Jane Hyman, Betty Johnson, Anna M. Kelly. Third Row: Betty Labarre, Jackie LaNasa, Joyce Lapiana, Pat Merritt, Pat Meynier, Anna Laura Miller, Evangeline Molero, Joyce Nunez, Jackie O'Day, Vera Perret. Fourth Row: Providence Ragusa, Mearl Reine, Joann Richards, Louise Rubin, Antoinette Russo, Frank Stewart, Madeline Tuminello, Joyce Weil. Missing: William Villasana, Marianne LaNasa.

GAMARD PRE-

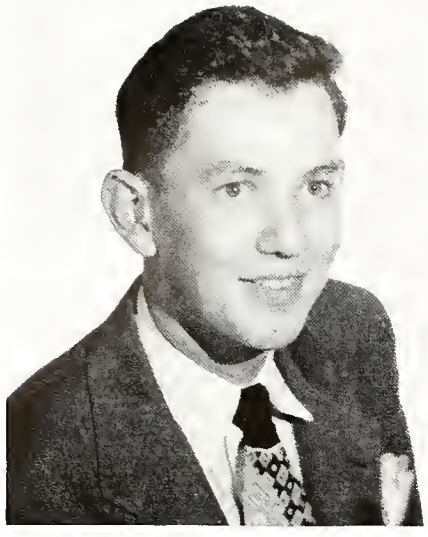

ERNEST CONZELMANN
President

OFFICERS . . .

HENRY REINBERG	Vice-President
W. P. WALSH	Secretary
P. H. LANG	Treasurer

Dr. Edward A. Gamard, Sr., Pre-Dental Society was founded in 1946 . . . its purpose is the furthering of the professional attitude for the study of dentistry . . . lectures on primary dental subjects, two banquets, and presentation of an annual Dental Circus are sponsored by Gamard during the year.

THE "L"

WILLIAM WAGUESPACK III
President

OFFICERS . . .

JACK FOX	Vice-President
KEN LEITHMAN	Secretary
KEN CRUMLEY	Treasurer
CARL LAVIE	Sergeant-at-Arms

The "L" Club, an exclusive organization for varsity lettermen, was founded in 1938 with Danny Lyons as first prexy . . . this honorary organization strives toward the unification of athletes and promotion of athletics at Loyola in accord with high moral and scholastic standards.

DENT SOCIETY...

MEMBERS . . . First Row: A. Ascani, G. Doucet, G. Gattas, D. A. Keller, A. J. Lala, P. H. Lang, J. LaNasa. Second Row: J. A. Laville, P. Melancon, P. A. Morell, F. Morris, C. B. Parent, J. Park, R. Pigeon. Third Row: H. Reinberg, G. H. Richard, M. Sancho, R. H. Schiele, H. E. Trepagnier, W. P. Walsh. Missing: R. H. Charbonnet, E. Cohen, H. A. Dercote, L. Doughenbough, M. A. Gonzalez, L. D. Mobile, W. A. Renard, R. Rocker, C. Thompson, A. Viener.

CLUB...

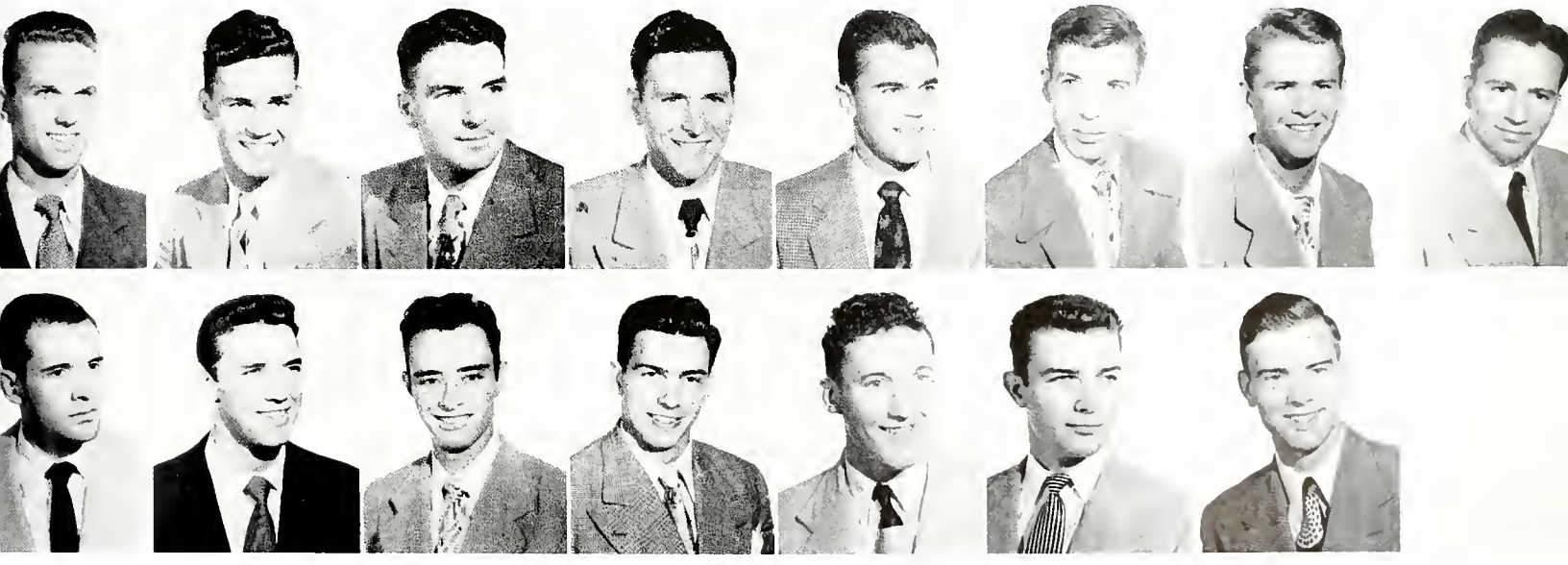

MEMBERS . . . First Row: Blake Arata, Sam Barbara, Wallie Barbo't, Ray Breaux, Huey Casteix, Haro'd Chauvin, Charles Flynn, Jack Fox. Second Row: Joseph Fuselier, Maurice Guillerman, Don Hug, Roland Hyme', Maurice Landrieu, Maurice Riley, George Vila. Missing: Jack Achley, Mel Bodle, Monroe Caballero, C. J. Comeaux, Ken Cumley, Reggie Garcia, Louis Hauth, Billy Glennon, Elmer Grundmeyer, Francis Kenedy, Carl Lavie, Eddie Prinz, Pete Tusa, Don Wetzel.

MEMBERS . . . First Row: Gladys Aleman, Elaine Bourg, Thomas Casey, Russell Conley, Margot de la Houssaye, Albert Gelpi. Second Row: Jean Grau, Emmett Johnson, Pat Linn, Pat McNamara, Joan Menard, Hanes Morris. Third Row: Rene Pastorek Ann Poupart, Jack Reinecke, Richard Reinecke, Joann Richards, John Speyrer.

LE CERCLE FRANCAIS...

OFFICERS . . .

MARGOT DE LA HOUSSAYE	Vice-President
RICHARD REINECKE	Secretary
ALBERT GELPI	Treasurer

JACQUES VANDEVOORDE
President

Le Cercle Francais was reorganized in March, 1949, by students of French who were interested in fostering better relations between the students of France, Canada and the United States . . . the aim of the Cercle is that of uniting for mutual assistance and social entertainment those students specializing in French . . . the colors are blue, white and red . . . the flower is the Fleur-de-Lys.

MEMBERS . . . First Row: Audrey Adams, Nick Authement, Betty Ann Ayers, Joyce Battistella, Shirley Baumgartner, Lois Boackle, Jane Bosio, Louise Broderick, Mryna Buller. Second Row: Phyllis Burg, Jo Ellen Burnett, Frances Coleman, Inez Conzelmann, Jean Correa, Evelyn Couvillon, Betty Danigole, Mary D'Antoni, Barbara Dawson. Third Row: Margot de la Houssaye, Dolores de Salignac, Ann Escousse, Carole Fabacher, Winkie Fox, Beverly Francioni, Dianna Gisclair, Jo Ann Graffagnini, Yvonne Huhn. Fourth Row: Evelyn Izuma, Odile Jaubert, Betty Jane Keating, Joan Kissinger, Barbara Leon, Lila Linhares, Pat Linn, Beverly Makofsky, June Marquer. Fifth Row: Catherine Montelepre, Claudette Mihojevich, Christine Neilsen, Bernice Nicosia, Nylda Ortiz-Tulla, Jeanne Oustalet, Dolores Patron, Lila Polena, Ann Poupart. Sixth Row: Marion Quenqui, Janice Riera, Claire Rodriguez, Margaret Roussel, Janet St. Germain, Milagros Santiago, Marie Schaaf, Lynette Scharfenstein, Betty Ann Scheib. Seventh Row: Flo Mary Scheib, Geraldine Schindler, Jean Smith, Shirley Stamps, Annette Stehling, Odile Sitch, Donald Styron, Ronald Styron, Beth Tetlow. Eighth Row: Gladiola Tin, Ann Truax, Helen Trelles, Rhea Ulich, Angi Vacanti, Rosalea Vizzi, Dianne Vuillemont, Ann Weingart, Jean Ann Williams, Joan Wolfe. Missing: Solita Castrillo, Doris Martin, Genny Negrotto, Lulu Peters, Emilie Putnam, Irene Short.

MED-TECH CLUB...

OFFICERS . . .

JOAN HARRISON	President
JOYCE BATTISTELLA	Vice-President
PAT LINN	Treasurer
JANE BOSIO	Secretary

JORGE ARGUELLO
President

PAN-AMERICAN CLUB...

OFFICERS . . .

JOSE GARCIA	Vice-President
KATHY BRADY	Secretary
BOB LYTTLE	Treasurer

The motto of the Pan-American Club is "Liberty through Culture" . . . the organization is composed of both American and Spanish-American students . . . the Pan-Am Club actively participates in all of the city's Inter-American events . . . in April, 1951, the club sponsored Pan-Amercan day ceremonies on the campus . . . highlight of the year was the donation of the stone statue of Ignatius Loyola.

MEMBERS . . . First Row: Alejandro Acevedo, Luis Acevedo, Frances Alford, Pat Bellau, Kathy Brady, Eugene Caso, Gloria Comiskey, Harry Connick. Second Row: Richard Deas, Rose Dufrene, Emilio Echevarria, Leroy Falgout, Florence Fischer, Basil Gaupp, Ed Kammerer, Louis LaCour. Third Row: Vernon Long, Jean Louviere, Bob Lyttle, Abelardo Massa, Dolores Patron, Vincent Perez, Vera Perret, Oscar Quintero. Fourth Row: Joann Richards, Miguel Rivera, Fernando Rodriguez, Milagros Santiago, Beth Tetlow, Helen Trelles, Marciana Urresti, John Weeks. Missing: Michael Donlon, Jose Garcia, Gabriel Jureidini, Lulu Peters.

PEGASUS POETRY CLUB...

OFFICERS . . .

FREDERICK BURKART	President
EMMETT JOHNSON	Vice-President
BARBARA NIX	Secretary-Treasurer

Pegasus devotes itself to the better appreciation of poetry of all types . . . regular symposiums are held concerning poetry . . . a Christmas cocktail party was given at the home of Miss Nix . . . the traditional banquet at Corinne Dunbar's climaxed the school year.

MEMBERS . . . Octavio Allende, Herbert Davila, Jean Grau, William Irwin, Emmett Johnson, Vernon Long. Missing: Tee Barlow, Frank Canatella, Kenneth Crumley, Barbara Nix, Irwin Schultz.

PEP CLUB...

IDA CHIRIELEISON
President

OFFICERS . . .

VERNA SATTERLEE — Vice-President
KATHY BRADY — Secretary-Treasurer

The Pep Club was reorganized on October 26, 1950 . . . The main objective of the Pep Club is to foster spirit by developing interest and active student participation . . . at each of the home games. The club led the cheering and added color with their white gloves . . .

MEMBERS . . . First Column: Frances Alford, Elaine Bourg, Mary Ann Foster, Carole Garvey, Ann Gust, Jan Louviere, Pat McNamara, Janice St. Mard, Beth Tetlow. Second Column: Sally Barker, Kathy Brady, Meme Fox, Jo Ann Graffagnino, Janice Hogan, Millie Makofsky, Pat Merritt, Betty Ann Scheib, Helen Trelles. Third Column: Gwen Betpouey, Jane Deas, Winkie Fox, Jean Grau, Betty Johnson, Elinor McCloskey, Joyce Nunez, Verna Satterlee, Joan Waterson. Missing: Charmaine Cazentre.

PHILOSOPHY CLUB...

MRS. L. N. QUINN
President

OFFICERS . . .

HARRY LEVEQUE, JR. — Vice-President

The Philosophy Club was organized by its present Moderator, the Rev. Martin P. Burke, S.J. . . . It was founded in order that those interested in the reasoning and investigation of physical and metaphysical facts could do so under the guidance of a qualified philosopher . . . Its function therefore is the practical application of the principles learned in the study of Philosophy . . . The Club sponsors formal and informal discussions on topics chosen by the membership.

MEMBERS . . . First Row: Alex Acevedo, Luis Acevido, Octavio Allende, Eugene Ashby. Second Row: John Barron, Joseph Berrigan, William Bodebender, Kathy Brady. Third Row: Robert Bush, Russell Conley, Helen Crump, Herbert Davilla. Fourth Row: Evelyn Decuir, Margot de la Houssaye, Julie Donahue, Edward Doyle. Fifth Row: Raymond Dugas, Jerry Federoff, Frank Fernandez, Jerry Hoag. Sixth Row: Edward Kammerer, Gary LeGros, Winton Lemoine, Tony Mallette. Seventh Row: Eugene McTiernan, Harry Merwin, Hanes Morris, Charles Myler. Eighth Row: Clarence Parent, Vera Perret, Rene Pigeon, Rubye Poirrier. Ninth Row: Clarence Rareshide, William Redmann, Kent Satterlee, John Speyrer. Tenth Row: Anthony Tamburello, Tom Tierney, K. E. Trepagnier, Jacques Vandevoorde, Joan Wegmann. Missing: Samuel Ashon, Lonnie Rabb, Anthony Doria, H. Drehr, Billy Glennon, Walter Guillot, Jack Holahan, Harry Leveque, John Manning, Doris Martinez, Andy Papania, N. Rodriguez.

MICHELSON

PETER FORTIER
President

OFFICERS . . .

FERDINAND BAUER	Vice-President
SALVADOR PEPERONE	Secretary
HERBERT TRENCHARD	Treasurer

During the year this society presented a series of movies and talks by members on various subjects of interest to students of physics . . . among the activities was a trip to the WWL radio transmitter and several other places of interest . . . a Christmas party with the Chemistry Club and a series of sporting events were also conducted.

PROPELLER

PAUL AUGER
President

OFFICERS . . .

HARRY CONNICK	Vice-President
JOSEPH VERNACI	Secretary
JOHN KEENAN	Treasurer

The purpose of the Propeller Club is to acquaint members with matters concerning maritime, domestic, and foreign commerce . . . to foster group discussion by active members and experts in certain fields . . . several trips to ships, shipyards and naval bases were conducted . . . it works in conjunction with the Propeller Club of the Port of New Orleans.

PHYSICS CLUB...

MEMBERS . . . First Row: William Bodebender, Rodney Boudreaux, John Deas, Richard Deslattes, Raymond Dugas, David Keiffer, Roy Laran. Second Row: Joseph Levy, Anthony Markezich, Salvador Peperone, Richard Reinecke, Herbert Trenchard, Robert Williams. Missing: Ferdinand Bauer, James Kail.

CLUB...

MEMBERS . . . First Row: Orrin Arnold, Sally Barker, Louis Baudean, Raymond Breaux, Gloria Comiskey, Harry Connick, Andre Couget, Floyd del Corral, Jack Dolan, Dave Durkes, Second Row: Melvin Falgout, Walter Fleming, Charles Flynn, Joe Fuselier, Robley Gelpi, Thomas Goff, Gordon Hartman, Homer Homrig, Don Hug, Leyton Jenkins. Third Row: John Keenan, Louis LaCour, Robert Lyttle, Abelardo Massa, Edwin McAuliffe, Joe Monjure, Vincent Perez, Miguel Rivera, Fernando Rodriguez, Waldo Santiago. Fourth Row: Allan Smuck, Marianne Thines, Jack Thomas, Joseph Vernaci, Mike Wicker. Missing: Pat Duggan, William Feeney, Pat Knowles, Martin Koch, Donald Wetzel.

RADIO

RICHARD DESLATTES
President

OFFICERS . . .

JOSEPH A. LEVY — Secretary-Treasurer

The Loyola Amateur Radio Club was founded six years ago . . . the station, W5LJY, concentrates its activities on amateur communication . . . a party with the Physics club was held tion was added this year to the radio shack . . . a beer party with the Physics club was held in the spring.

ST. THOMAS MORE

FLOYD REED
President

OFFICERS . . .

LAZARD LEVY — Vice-President
ARMAND GUTIERREZ — Secretary
WILLIAM DUVALLE — Treasurer
HAROLD LAMY — Parliamentarian

The end of the St. Thomas More Law Club is, in the true professional spirit of service, to stimulate interest in the study of law . . . afford an opportunity for special research into real problems of law . . . and weave a close bond of friendship among the students . . . the club also assigns cases to the first year students' Moot Competition and awards keys to the two winners.

CLUB...

MEMBERS . . . First Row: Willard Barron, William Bodebender, William Dewberry, Peter Fortier, Ann Hilbert, David Hissong, Jack Holahan. Second Row: David Keiffer, Joseph Levy, Anthony Markezich, William Mouret, Richard Reinecke, Roy Schultzman, John Speyrer, Henry Trochesset. Missing: Samuel Ashon, Leonard Turnage, Jack Warren.

LAW CLUB...

MEMBERS . . . First Row: Henry Carrigee, Paul Cassissa, William Duvalle, Robert Frey, Armand Gutierrez, Alvin Hughes, Joseph LaHaye, Harold Lamy, W. J. Lemoine. Second Row: Lee McHughes, Philip Meunier, Patrick Mitchell, Rene Randon, Corwin Reed, Angel Rivera, Edward Wallace, George Wax. Missing: Edward Koch, Lazard Levy, John Sherrill, Edward Weber.

MEMBERS . . . First Row: Orrin Arnold, Jack Carrigy, Gloria Comiskey, Victor Dauphin, Evelyn Decuir, Chester Eiermann, Lawrence Elizardi, Walter Garvey, John Keenan. Second Row: Harold Langford, Al LeBoeuf, Gary LeGros, Eugene McTiernan, Vincent Morici, Edward Rapier, Jack Reinecke, Nick Robichaux, Vincent Russo. Third Row: William Schroeder, Jack Schrum, Allan Smuck, Melvin Sullivan, Peter Talluto, Marianne Thines. John Thomas, Richard Toledano, Joseph Vernaci. Fifth Row: Burrel Weber, John Weeks.

JACK MAY
President

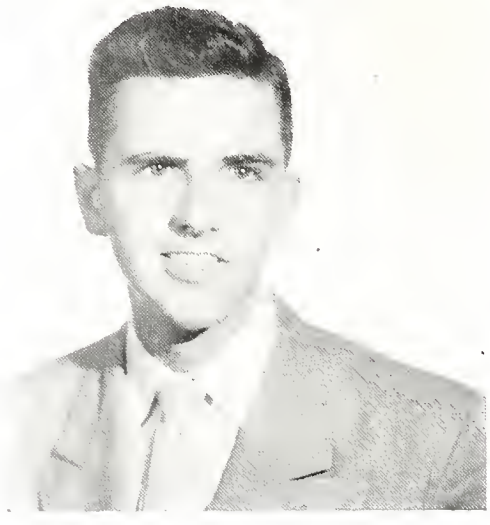

S. A. M....

OFFICERS . . .

JOHN REINECKE	Vice-President
VINCENT MORICI	Secretary
JOHN WEEKS	Treasurer
EVELYN DECUIR	Historian

The Loyola student chapter of the Society for the Advancement of Management received its charter from the national organization in April, 1950 . . . this society increases interest in management principles and policies among students.

THESPIANS...

OFFICERS . . .

EVELYN TAGLIARINI	Vice-President
JEAN CORREA	Secretary
THOMAS CASEY	Treasurer
BLANID SULLIVAN	Historian

The Thespians was founded before 1926 . . . Mr. Leo Zinser, prominent actor in the city, was appointed 1951 director of this theatrical group . . . this year a new constitution was drawn up . . . two one-act plays were presented . . . the very successful "The Torchbearers" was put on the boards in January.

HENRY REINBERG
President

MEMBERS . . . First Row: Harold Albury, Patrick Bellau, Kathy Brady, Joan Burke, Jack Carrigy, Thomas Casey, Ida Chirieleison, George Connolly. Second Row: Anna Copponex, Jean Correa, Tod Donahue, Mary Ann Foster, Aimee Haneman, Jerry Hoag, Emmett Johnson, George Kelly. Third Row: Winton Lemoine, Millie Makofsky, Kenneth Manuel, Philip Meunier, Anna Laura Miller, Frank Morris, Charles Poche, Alonzo Rabb. Fifth Row: Joseph Ricker, Gilbert Satterlee, Kent Satterlee, Blanid Sullivan, Evelyn Tagliarini, Carroll Van Geffen. Missing: Carolyn Cleveland, Marie Lillo, Lynn McCullough, Sally McNamara.

UNIVERSITY

MR. JOHN WHITLOCK
Director

The Loyola University Band is one of the most active organizations on the campus . . . under the supervision of the untiring director, Mr. Whitlock, the band firmly believes that "practice makes perfect" . . . outstanding in the year were: the campus concerts, playing for Award and Graduation nights, the Talent Nite music, the Saturday airings of the "Campus Capers."

MEMBERS . . . First Row: Henry Asher, Phil Barranco, William Bodebender, Marion Caluda, Mary Cannon, Anna Copponex, Alberta Danner, Kenneth Davidson. Second Row: Paul Emenes, Louis Escobedo, Anthony Gondolfi, David Hissong, James Housand, Chris Kontos, Joseph Macaluso, Frank Mannino. Third Row: Alcee Meric, Laurence Neeb, Christine Neilsen, Mott Palmer, Wilbur Phillips, Mary Jane Schiro, Lorraine Shane, George Steib. Fourth Row: Frank Stewart, Donald Styron, Ronald Styron, Henry Trochesset, Roland Tujague. Missing: Peter Breithoff, Fred Crane, Ken Crumley, Herbert Holeman, Jack King, Dolores Lightel, William Martin, Paul Martinez, Lena Mae Rogers, James Roos, William Scarlato, Gerald St. Amond, Donald Suhor, Pat Sullivan, Lawrence Valentino, Lois Weinkardt, Fred Westmoreland.

UNIVERSITY

MISS EUPHEMIE BLANC
Director

This organization in the College of Music is a class group which sings for special occasions . . . at times other students are invited to participate provided the students meet the requirements for choral participation.

MEMBERS . . . First Row: Warren Alford, June Azar, Phil Barranco, Warren Bernard, Lucille Bourlet, John Brooks, Clara Bryan, Mary Cannon. Second Row: Bessie Caruso, Charles Caruso, Herma Chirino, Alberta Danner, Carrol Fischer, Elena Guevara, Stephen Harun, Mary Housand. Third Row: Mary Keenan, Veronica Landry, Joseph LeDew, William McIlree, Myrtle Marcotte, Lorraine Peyregne, George Raffalovich, Jules Richard. Fourth Row: Rosemary Rotolo, Newell Schindler, Lorraine Shane, Carolyn Smith, Rodney Sturken, Pat Sullivan, Carol Taormina, Marilyn Tassin, Marciana Urresti. Missing: Claude Boudreaux, Paul Fischer, Eugene Lindner, Lucille Meek, Marion Owen, Virgin Mae Ravain, Mary Scanlan, Marie Lillo, Sister M. P. Moreno, SSE.

BAND...

CHORUS...

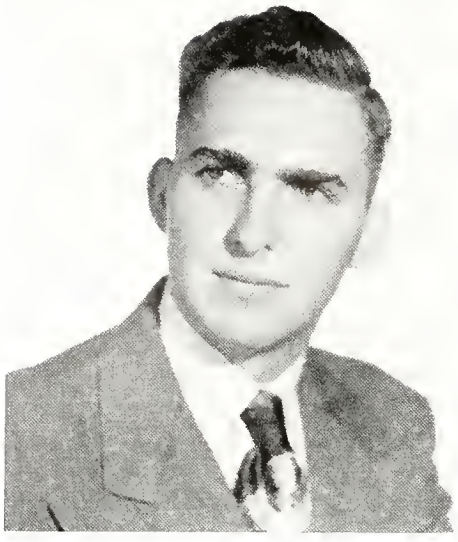

THOMAS CASEY
President

YDEMOCS...

OFFICERS . . .

ANITA VAZZANA	Vice-President
JOAN BURKE	Recording Secretary
ROSEMARY ROTOLO	Corresponding Secretary
JERRY HOAG	Treasurer
FRANK D'AQUIN	Sergeant-at-Arms

Ydemocs, the campus humor society, was organized in 1947 . . . to help stimulate interest in theatrical talent . . . Ydemoc (spell it backwards) presented a program of comedy skits in fall for the entertainment of Freshmen . . . the Talent Nite skit "Courtroom Scene" was hilarious . . . it really showed what Ydemocs attempts to do at Loyola.

MEMBERS . . First Row: Harold Albury, Henry Asher, June Azar, Phil Barranco, Kathy Brady, John Browne, Joan Burke, Marion Caluda, Jack Carrigy. Second Row: Charles Caruso, Larry Comiskey, Frank D'Aquin, Meme Fox, Jerry Hoag, Al Huddleston, Emmett Johnson, Mary Margaret Keenan, George Kelly. Third Row: Winton Lemoine, Millie Makofsky, Kenneth Manuel, Abelardo Massa, Bubby Maurin, Anna Laura Miller, Lorraine Peyregne, Charles Poche, Henry Reinberg. Fourth Row: Joseph Ricker, Rosemary Rotolo, Walter Shuster, Evelyn Tagliarini, Carol Taormina, Henry Trochesset, Vince Tusa, Anita Vazzana. Missing: Marie Lillo, Norman Treigle, Harry Theard.

THE SODALITIES . . .

The Sodalities at Loyola play an important role in the life of students . . . the prime purpose is the individual sanctification of the members . . . other activities include sponsoring of benefit dances, toy drive for children, special Lenten services, recitation of the rosary, weekly mass, and regular reception of Holy Communion.

LITTLE FLOWER

MEMBERS . . .

First Row: Gwen Betpouey, Anna May Bonner, Kathy Brady, Joan Burke, Lorraine Camel, Gloria Comiskey, Clyde Crighton, Tod Donahue.

Second Row: Joyce Lapiana, Pat McNamara, Joan Menard, Blanche Mouledoux, Prefect, Edna Mae Monie, Joyce Nunez, Jackie O'Day, Providence Ragusa.

OUR LADY OF

MEMBERS . . .

First Row: Betty Ann Ayers, Joyce Battistella, Shirley Baumgartner, Jane Bosio, Inez Conzelmann, Evelyn Couvillon.

Second Row: Lila Linhares, Pat Linn, Claudette Mihojevich, Prefect, Ann Poupart, Clare Rodriguez, Margaret Roussel.

SODALITY...

MEMBERS . . .

First Row: Rose Dufrene, Florence Fisher, Lois Foret, Meme Fox, Jean Hecker, Jane Hyman, Betty Johnson, Anna Mary Kelly.

Second Row: Verna Satterlee, Carmen Seiferth, Blanid Sullivan, Marilyn Tassin, Madeline Tuminello, Catherine Vizich, Joan Waterson.

FATIMA SODALITY...

MEMBERS . . .

First Row: Alice Fox, Joan Harrison, Yvonne Huhn, Betty Jane Keating.

Second Row: Flo Mary Scheib, Geraldine Schindler, Angie Vacanti, Kathleen Woods.

ST. ALOYSIUS

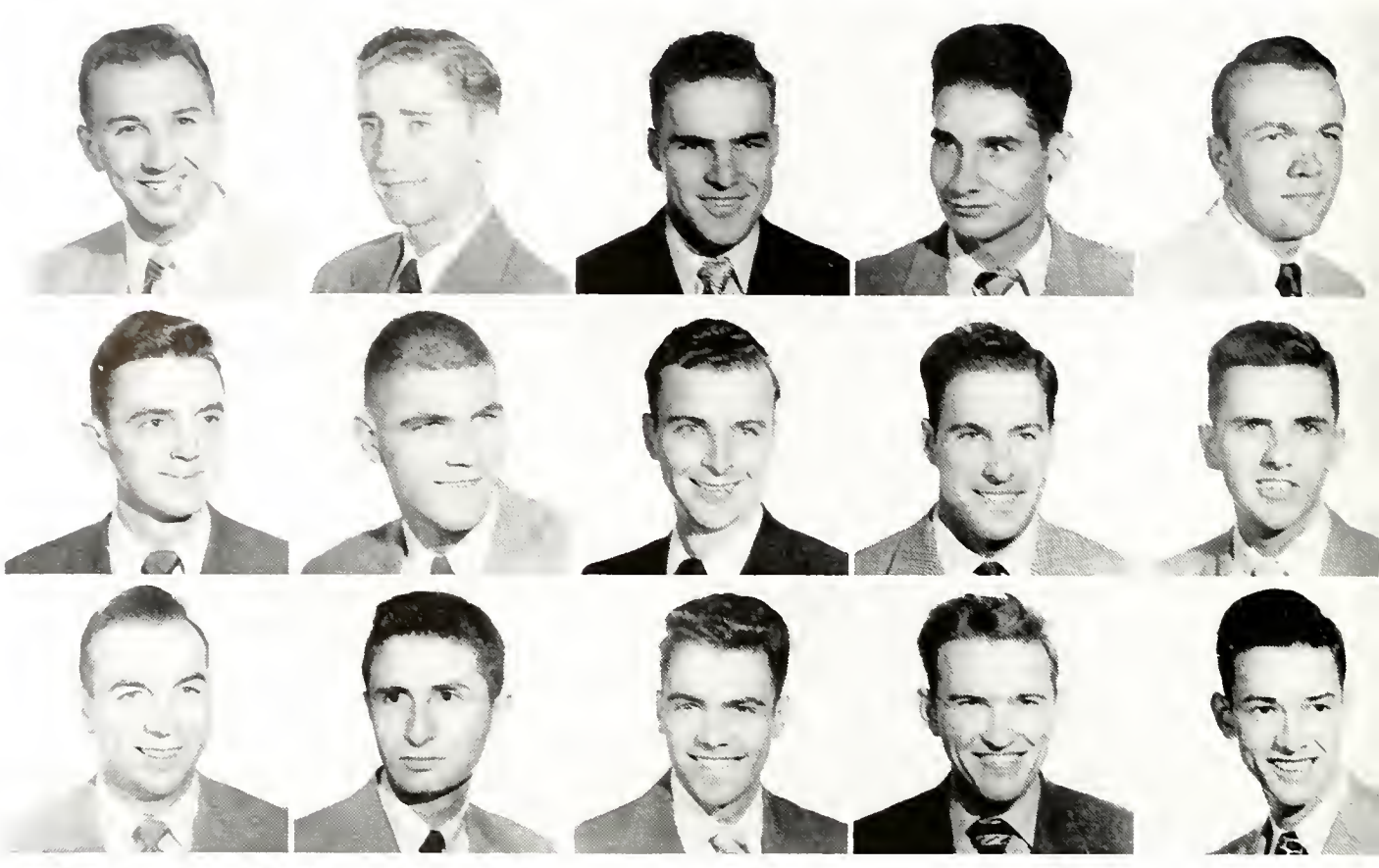

ST. APPOLONIA

SODALITY...

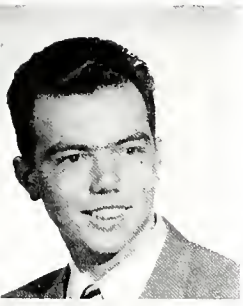

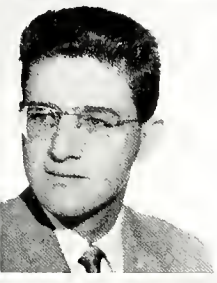

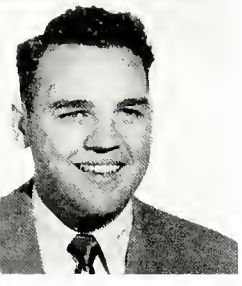

MEMBERS . . .

First Row: Louis Baudean, Joseph Comeaux, Lawrence Elizardi, Walter Fleming, John Fuchs, Walter Garvey.

Second Row: Albert Gelpi, Gene Hymel, Louis Jacob, Prefect, John Keenan, Jack May, Vince Morici.

Third Row: Charles Myler, Jack Reinecke, Kent Satterlee, Jack Schrum, Richard Toledano, Pat Toner.

SODALITY...

MEMBERS . . .

First Row: J. M. Bordelon, James Cassidy, J. C. Cush, Niles Guichet, A. R. Hava, Bob Hesse.

Second Row: Lewis Horton, John Janus, Donald Landry, J. S. Locantro, Justell Me'ancon, O. J. Mollere.

Third Row: Charles Myler, Jack Reinecke, Kent Saterlee, Jack Schrum, Richard Toler, William Watkins, Prefect, W. T. Wood.

ST. CECILIA

ST. IVES

MEMBERS . . . Thomas Collins, Ronald Faia, Prefect, Richard Kuntz, Harold Lamy, Lee McHughes, Phil Meunier.

SODALITY...

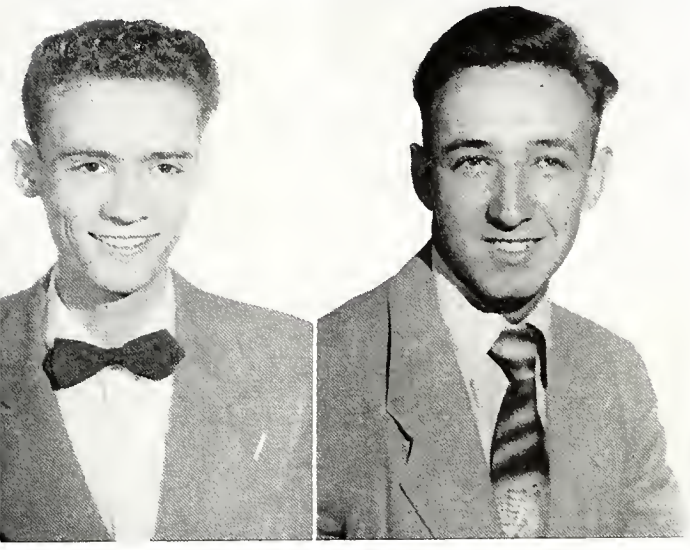

MEMBERS . . .

Phil Barranco, Marion Caluda, Joseph Macaluso, Matt Palmer, Newell Schindler, Prefect.

SODALITY...

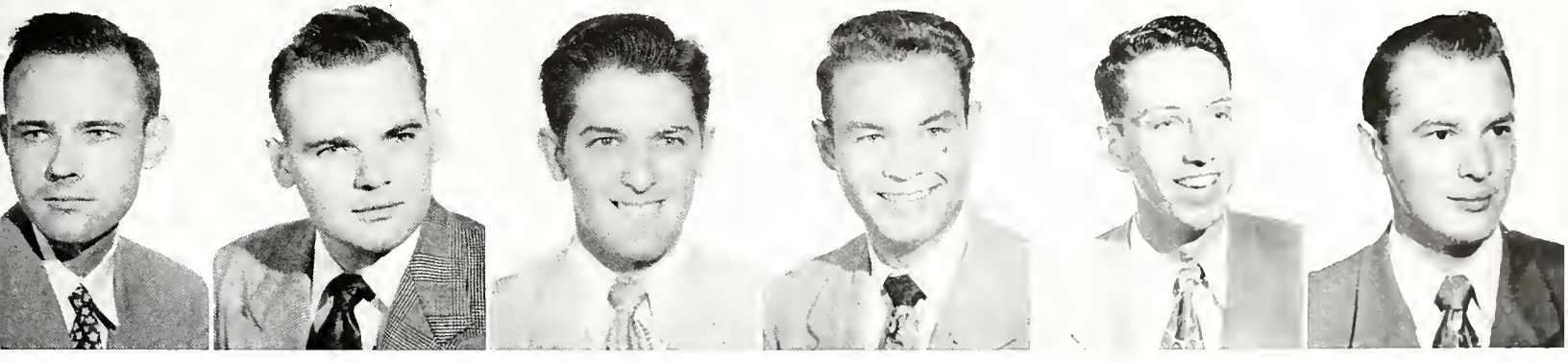

MEMBERS . . .

Patrick Mitchell, Rene Pastorek, Rene Randon, Richard Redmann, William Redmann, Carroll Van Geffen.

ST. JOHN BERCHMANS

MEMBERS . . .

First Row: Isabel Aedo, Sterling Arboneaux, Jeanne Belou, Victor Bradbury, Aristile Breaux, Norman Breaux, Prefect, James Brothers, Hewitt Coco, Joyce Colligan.

Second Row: Elinor McCloskey, Annie Laurie Monte, June Mordica, Grace Nissen, Mary Norris, Yvette Ortiz-Tulla, Maria Parrino, Carl Poche, Lynn Pourciau.

ST. STANISLAUS

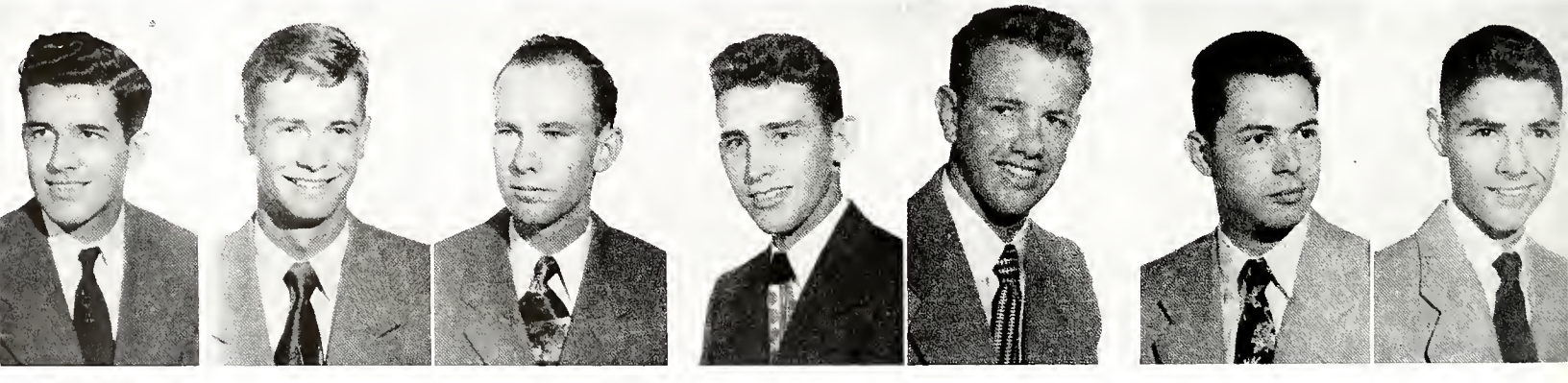

MEMBERS . . .

Alejandro Acevedo, Prefect, Luke Boudreaux, Patrick Bel'au, Frank D'Aquin, Frederic Gutknecht, Albert Huddleston, Gary Hymel.

SODALITY...

MEMBERS . . .

First Row: Edward Daigle, John Domingues, Hazel Driscoll, Gerard Eugene, Lloyd Gravois, Gertrude Hebert, David Hecker, Ronald Hingle, John Kruebbe.

Second Row: Josephine Provenza, Luke Reine, Francis Shubert, Samuel Stagg, Ellis J. Toups, Dominick White.

SODALITY...

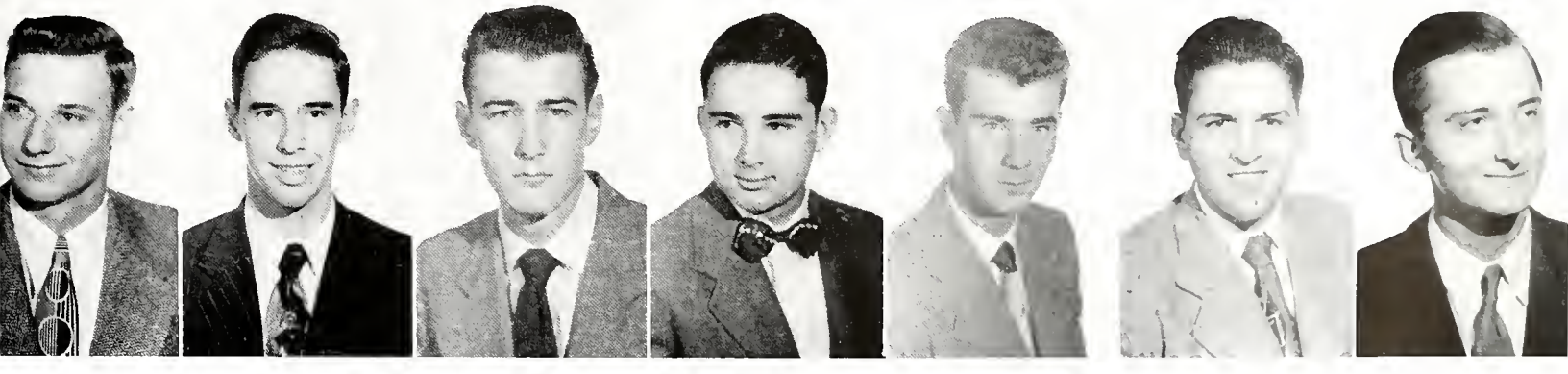

MEMBERS . . .

Maurice Legrand, A. E. Maurin, Michael O'Keefe, Gene Pa'misano, H. E. Trepagnier, Vincent Tumminello, Richard Waguespack.

ST. THOMAS AQUINAS

SANCTUARY

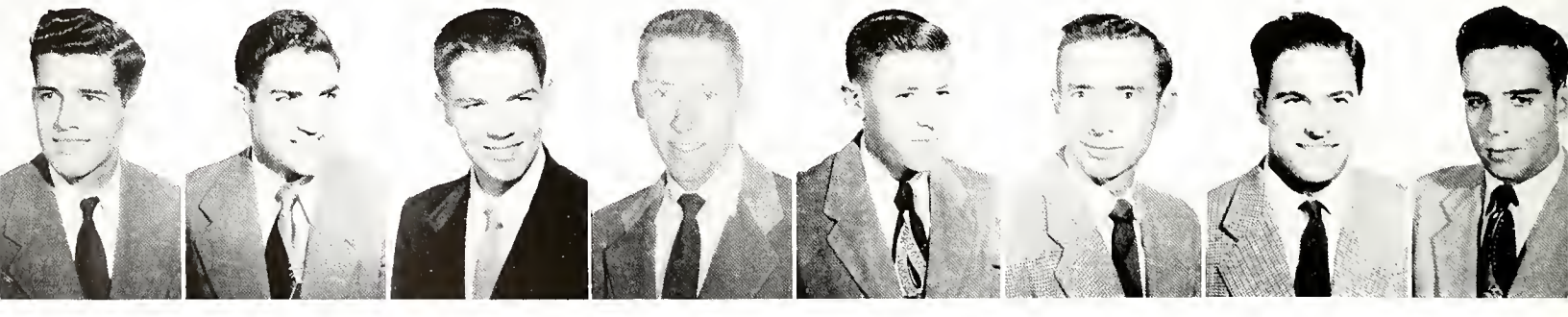

MEMBERS . . .

Alejandro Acevedo, Thomas Azar, Pat Boland, John Dolan, Ronald Gregory, Ed Kammerer, John Keenan, Louis LaCour.

SODALITY...

MEMBERS . . .

First Row: Henry Asher, Ted Blount, Jim Cale, Eugene Caso, Eddie Crane, Ed Doyle, Emilio Echevarria, Mike Ellis, Prefect, Joe Garcia, Dan Healy.

Second Row: Jerry Hoag, Emmett Johnson, Ed Kammerer, Larry Mabile, Tony Mallette, Ken Manuel, Gerard Mialaret, Pedro Morell, Frank Morris, Tom Nielsen.

Third Row: Michael O'Keefe, John Park, Jerrold Scaglione, Pat Schott, Don Sekinger, Henry Trochesset, Edward Vinet, Austin Welsh, Charles Welsh, Richard Williams.

SOCIETY...

MEMBERS . . .

Barney McGinty, Rene Randon, Reginald Rod, Larry Roy, Jack Schrum, Carroll Van Geffen, Edward Vinet, Bill Waguespack.

ACTIVITIES

& AWARDS...

ERNEST DOCLAR
Executive Editor

1951 the WOLF

JOYCE NUNEZ
Co-editor, Class Section

JOAN WATERSON
Co-editor, Class Section

LOUIS LaCOUR
Business Manager

FATHER JOHN ATOOMEY, S.J.
Moderator

BETTY JOHNSON
Managing Editor

DICK TOLEDANO
Art Editor

GWEN BETPOUEY
Associate Editor

JULIE DONAHUE
Activities Editor

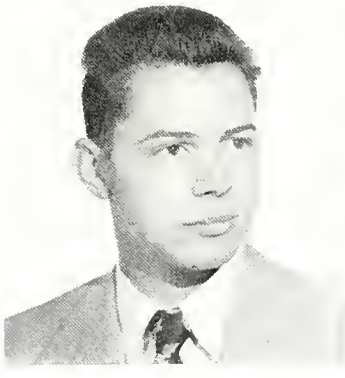

AL HUDDLESTON
Sports Editor

GLORIA COMISKEY
Organizations and Fraternities Editor

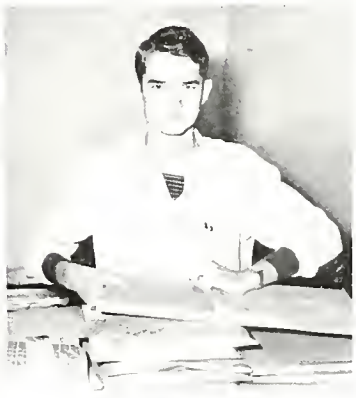

JACK NEWITT
Circulation Manager

The 1951 WOLF is presented in the sincere hope that in the future years, you, looking back, will recapture the memory and the spirit of this year at Loyola—the laughs, the worries, the atmosphere of the campus and the people on it. They are all here whenever you care to recall them. The staff has worked all year to give you this record of campus life. Our labor will be well spent and generously rewarded if it brings you in the future the enjoyment that comes from the remembrance of old friends and happy times.

RUSS CRESSON
Photographer

THE 1951 WOLF...

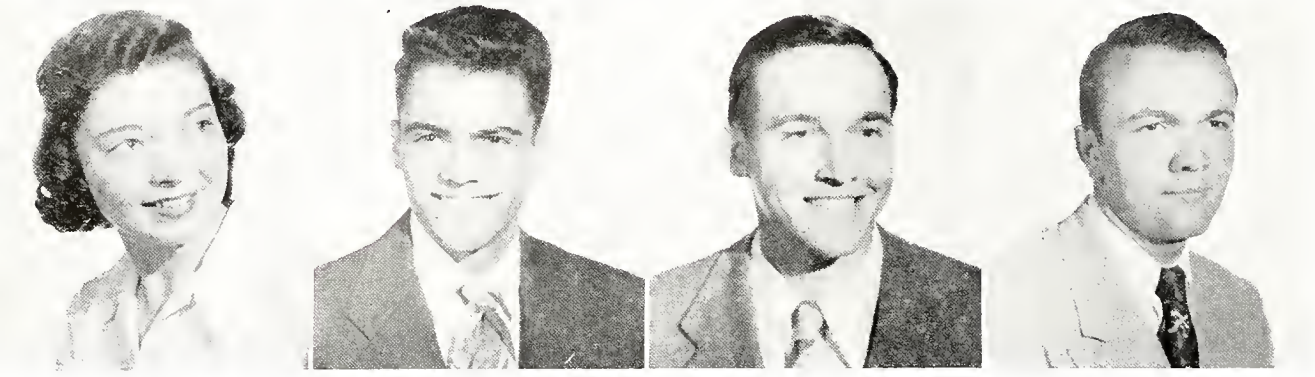

THE BUSINESS STAFF

SALLY BARKER
Assistant Business Manager

KENT SATTERLEE
Advertising Manager

JOE LANDRIEU
Salesman

JOHN FUCHS
Salesman

THE EDITORIAL STAFF

First Row: John Browne, Winkie Fox, Rick Gutknecht, Jackie LaNasa, Joan Menard, Harry Merwin.
Second Row: Pat Meynier, Hanes Morris, Ann Poupart, Marie Elise Schaaf, Blanid Sullivan, Jacques Vandevoorde.

THE STUDENT RETREAT...

The annual student retreat is intended to further the spiritual development of the students. This year, in order to obtain a better withdrawal from the cares of student life, all students were obliged to make week-end retreats. During this time of meditation and prayer the student came closer to God and was able to reflect on his past life and make plans for the future. A limited number of the men went to Manresa, and the co-eds travelled to Lafayette for closed retreats.

The front gate of the Manresa Retreat House.

Father Lang confers with week-end retreatants.

CARROLL TROSCLAIR, Fall Editor

MICKEY TOPPINO, Spring Editor

THE LOYOLA MAROON...

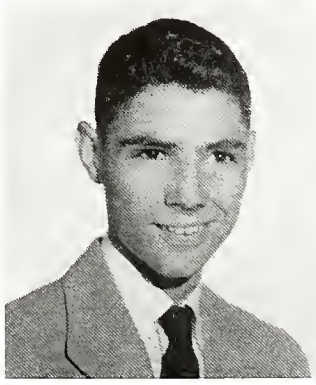

GARY HYMEL
Desk Editor

AUDREY MOISE
Society Editor

PAT McNAMARA
National Advertising Manage

HANK SOULIE, Managing Editor
(Fall Semester)

BLANCHE MOULEDOUX, Managing Editor
(Spring Semester)

Mention a Wednesday night date to a Maroon staffer and chances are you'll draw a dagger-stare or blood. The reason is simple: no one—well, hardly anyone—does anything but write and sweat on "dummy-night", the night on which the Maroon is put together.

And this year, the Maroon's 38th in recording Loyola history, Wednesday nights apparently were fruitful ones, as any faithful reader will attest. Under the amiable guidance of Carroll Trosclair in the Fall Semester and Mickey Toppino in the Spring, the Maroon staff turned out a top-notch newspaper all around, news-wise, sports-wise, editorial-wise. Here, then, is a vote of confidence in our All-American Maroon—may its crusading banners be held high in the coming years.

DICK TOLEDANO
Business Manager

BUDDY ELIZARDI
Local Advertising Manager

HENRY BURCH
Circulation Manager

THE MAROON...

First Row: Gladys Aleman, Pat Bellau, Kathy Brady, Bob Chaney, Ida Chirieleison, Connie Connor, Tod Donahue.

Second Row: Joan Forshag, Jean Grau, Rick Gutknecht, Aimee Hansmann, Millie Makofsky, Jack May, Sunny Mialaret.

Third Row: Evangeline Molero, Willie Prados, Ralph Redmann, Jack Reinecke, Newell Schindler, Sam Stagg, Blanid Sullivan, Bob Taylor.

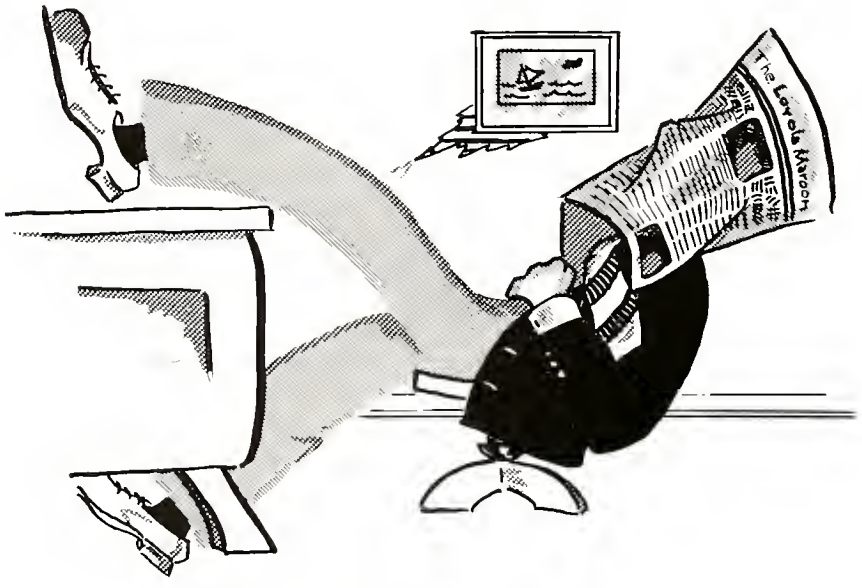

Artist's conception—Maroon staffer at work.

?? WHO'S WHO ??

IN AMERICAN COLLEGES AND UNIVERSITIES...

First Row: Henry Asher, Nick Authement, Victor Bradbury, Henry Carrigee, Thomas Casey, Richard Deslattes, Michael Ellis.
Second Row: Joan Forshag, Joan Harrison, Adrian Hava, Odile Jaubert, James Manning, Roy Montreuil, Blanche Mouledoux.

First Row: Charles Myler, John Pepper, Lehman Pittman, John Reinecke, Rose Mary Rotolo, John Schrum, Frank Sanders.
Second Row: William Sommers, Annette Stehling, John Thomas, Bernard Toner, Edward Wallace, Leon Wilken, Kathleen Woods.

Left: RENE RANDON, President of the Student Council. Above: Presidents of the Colleges. JACK THOMAS, Business Administration; JERRY HOAG, Arts and Sciences; VIC BRADBURY, Pharmacy; RENE RANDON, Law; LEHMAN PITTMAN, Dentistry; JOSEPH MACALUSO, Music.

...THE

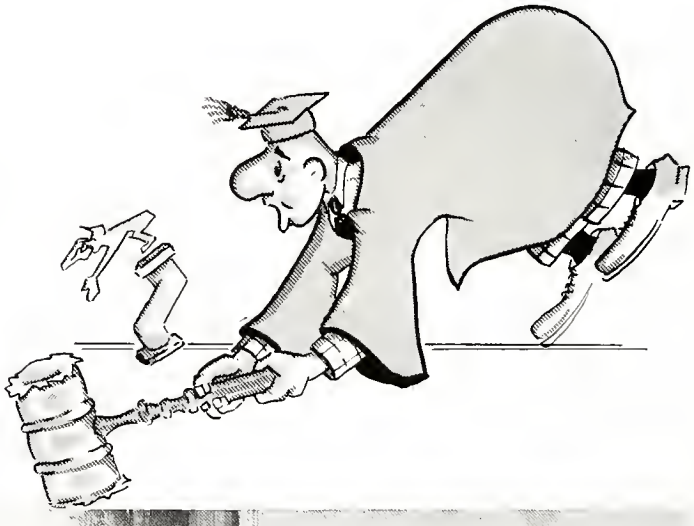

Left to Right: seated, GWEN BETPOUEY, ANNETTE STEHLING, GENE HYMEL, NEWELL SCHINDLER, RENE RANDON, VIC BRADBURY, SALLY BARKER, THOMAS NIELSEN, BETTY JOHNSON, LORRAINE PEYREGNE. Second Row: RENE PASTOREK, LEE MEHRHOFF, LOUIS LaCOUR, JOHN LAMBERT, JOSEPH MACALUSO, JACK THOMAS, CARROLL VAN GEFFEN, HOWARD BOLTON, ED TANNER, ALBERT HUDDLESTON, DONALD BESLIN, LEHMAN PITTMAN, ANDRE VILLERE, FRED MAINS. Third Row: JERRY HOAG, BILL WALSH, FATHER O'FLYNN.

The Student Council revised the system of S. C. citation awards, held the first Campus Queen election by popular vote, revised the point system, and opened student-wide suggestion boxes.

The Council, led by Rene Randon, supervised the regular Student Council activities which included Hausmann Trophy events, Sophomore Cotillion, Gym-Jams, publishing the "L" book, and the Freshman Hop.
This assembly promoted the Kangaroo Kourt, Junior-Senior ball, Community Chest dance, and elections for the 1952 Student Council members.

The Freshmen end of the Student Council-sponsored Tug-O'-War.

STUDENT COUNCIL...

Students vote for the first popularly elected Campus Queen.

Father Anthony O'Flynn confers with Harold Lamy, President of the Southeast Region of the NFCCS.

N F C C S

The Southeast Region of the National Federation of Catholic College Students was formed in 1948. Loyola University is the largest school in the region. Other member schools are Dominican, Ursuline, Xavier, and Sacred Heart College of Grand Coteau.

The NFCCS has for its purpose the integrating of work among schools in various sections of the country, and through this means it is hoped that better understand-

Commission Chairmen: seated, Michael Ellis and Jorge Arguello; standing, Ted Craft and Tom Tierney.

ing and good-will will result among all Catholic College students.

The organization of the NFCCS is brought about and sustained by the work of Commissions. In the Southeast Region we find three active commissions: the Inter-American, the Mariology, and the Interracial.

Loyola is active in the Inter-American and the Interracial Commissions, and had the chair of the latter this year. The Interracial Commission has achieved national recognition, and its paper, "The Christian Conscience" is highly regarded. Ed Kammerer and Austin Welsh, campus delegates, deserve praise for the work they have done.

It is worth noting that the NFCCS is the only national student-run organization of its kind with which Loyola is affiliated.

Most Reverend Louis A. Caillouet, D.D., presents awards to Ruth Burke of Mount Carmel and Norris Fitzmorris of Loyola, on Interracial Day.

Cloe Huth and Michael Ellis, staff of "the Challenge," a periodical of the NFCCS.

The LOYOLA UNIVERS

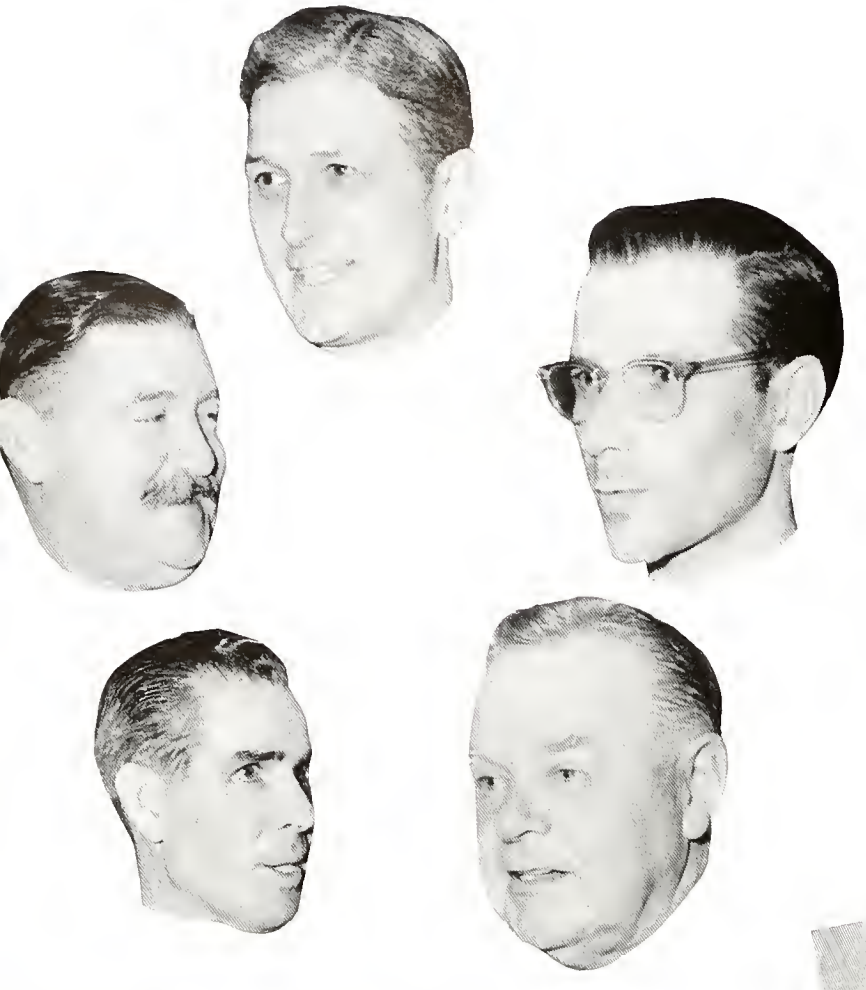

For nine years Father John Toomey has succeeded in bringing to Forum audiences noted and eloquent men and women speakers. A glance at the 1950-51 program reveals such prominent persons as Thomas Murphy, Police Commissioner of New York City and the man who convicted Alger Hiss; and Father James Keller, world-famous Maryknoll

REV. JOHN A. TOOMEY, S.J.
Forum Director

THOMAS F. MURPHY
New York City Police Commissioner

ITY FORUM...

priest and founder of "The Christophers." Spotlighting the season was the then Monsignor Fulton J. Sheen, (now Bishop Sheen) renowned author, lecturer, and educator. The other Forum speakers were: Gene Lockhart, Hollywood and Broadway celebrity, and Father Hubert Schiffer, S.J., who is a survivor of the atom-bombing of Hiroshima.

RT. REV. MSGR. FULTON J. SHEEN

A view of some of the people (3500-4000) at Monsignor Sheen's lecture.

LOYOLA FORUM

REV. HUBERT SCHIFFER, S.J.

GENE LOCKHART

REV. JAMES KELLER, M.M.

A student takes advantage of the question period at Father Keller's lecture.

EDW. D. WHITE DEBATING SOCIETY

With a greatly increased membership this year, the Edward Douglas White Debating Society continued its excellent work of previous years.

The society held two non-decision debates with L. S. U. and one debate with Princeton on the topic, "Resolved: that the non-Communist nations unite to form a new international organization." Princeton won the decision by a vote of two to one.

For the first time in its history the society had an all-girl debating team which included Gladys Aleman, Caroline Cleveland, Ida Chirieleison, and Sally McNamara. This group held two non-decision debates with L. S. U. The varsity debaters, Norris Fitzmorris, Rene Pastorek, and Bill Redmann, toured three Eastern states in April and returned to Loyola with two wins, four defeats, and four non-decision counts. The victories were over American U. in Washington and University of Pennsylvania in Philadelphia. Debates were held also with Catholic U., Fordham, Columbia, Georgetown and Temple.

RENE PASTOREK
President

Members: First Row: **Gladys Aleman, Joseph Berrigan, Lois Boackle, Tom Casey, Ida Chirieleison, Adrian Cordes, Norris Fitzmorris.** Second Row: **Jerry Hoag, Harold Lamy, Mike O'Keefe, Jeanette Oustalet, Gene Palmisano, George Raffolovich, Clarence Rareshide.** Third Row: **Richard Redmann, Bill Redmann, Reginald Rod, Paul Rutledge, Verna Satterlee, Jerrald Scaglione, Pat Schott, and Tom Tierney.** Missing: **John Reed, Sally McNamara, Caroline Cleveland, Caroline Cleveland, Sam Dalton, Ignatius Barreca, Jerry Blount, Richard Garvey, and Victor Cieutat.**

LAW COUNCIL

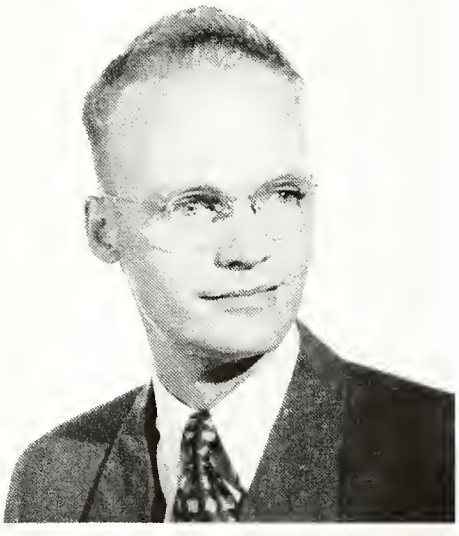

The Law School Council consists of two members from each of the three three classes. Election is held in the second semester of the first year and the officers selected hold office for the remainder of their time in the Law School.

The Council prepares the examination schedules and meets with the faculty for discussion of possible curriculum changes. Occasionally, social activities are planned by the Council. The organization has been in operation for about ten years performing these functions.

MEMBERS . . .

Left Column:

ELBERT BYRNES
HENRY CARRIGEE
GEORGE COUMES

Right Column:

ROY PRICE
WILLIAM REDMANN
EDWARD WALLACE

Biggest Show in Town

WWL 870

WWL records Loyola Library dedication.

WWL, Loyola's 50,000 watt clear-channel radio station, is in its twenty-eighth year of successful broadcasting activity. The original station in Marquette Hall Physics Workroom has grown to a four studio station in the Roosevelt Hotel.

An affiliate of the Columbia Broadcasting System, WWL, with Howard Summerville as General Manager, tries to bring the best in radio entertainment to its vast listening audience (the largest in the city, say the Hooper Reports) through planned programming and an excellent local coverage of news, sports and special events.

Ed Hoerner briefs Mr. Whitlock, Father Thomas Shields and Henry Asher at "Campus Capers".

Loyola's "Campus Capers" group.

PHARMACY JOURNAL

STAFF . . . First Row: Edward Tanner, Editor, John Hebert, Ellis Lupin, Joseph Wright, Victor Bradbury, June Conravey, William O'Neil, Sam Stagg. Second Row: Henry Weathersby, Martin Artim, Lloyd Gravois, Milton Mozer, Mary Norris, Saul Schneider, Francis Shubert.

The Pharmacy Journal publishes Alumni news and information of interest to pharmacists and future pharmacists. The Journal, established in 1936, is published semi-annually by the students and faculty of the College of Pharmacy. Ed Tanner, Editor, is assisted by John L. Hebert, Associate Editor.

LAW REVIEW

The Loyola Law Review was inaugurated during the scholastic year 1940-41 to provide an incentive and an outlet for creative writing in law for students and faculty in the School of Law. The Review is published at the end of every academic year. The membership of the Student Editorial Board is drawn from upperclassmen of better than average scholastic standing.

STAFF . . . First Row: Henry Carrigee, President, Student Editorial Board, Edward Wallace, Joseph Hurndon, Reginald Badeaux, Charles Becnel, Donald Beslin, Elbert Byrnes. Second Row: Paul Cassissa, Armand Gutierrez, Harold Lamy, James Manning, Melvin Ramos, Albert Roberts, Anthony Wambsgans.

THE RHO CHI AWARD

The annual Rho Chi Freshman Award was presented to the outstanding member of last year's freshman class at the yearly banquet held at La Louisiane. Dr. Ireland, faculty advisor of Alpha Delta chapter of Rho Chi, presented the award to Howard B. Bolton, sophomore in the College of Pharmacy. Boolton, a member of the Student Council and the American Pharmaceutical Association, received the award for scholarship, leadership, character, and service rendered to the College and the University.

Above: HOWARD BOLTON, DR. IRELAND.
Left: HOWARD BOLTON.

The CHARLES BAILEY AWARD . . .

The Charles Bailey award is presented annually to the student possessing the qualities of scholastic ability, school spirit, leadership and loyalty. The trophy is awarded after careful consideration by a special committee appointed to weigh each recommended student's qualifications. Victor, amiable and smiling pharmacy student, was chosen for his faithful service in various student organizations and outstanding scholarship. During his school career, Vic, who is married and is a father, claimed membership in the American Pharmaceutical Association, Student Council, St. John Berchmans Sodality, Alpha Pi Omicron service frat and the Pharmacy Journal. In 1951 he served as a capable president of the Pharmacy College. For his prowess as a leader and service to the University, Vic was elected to Blue Key national honor fraternity and Who's Who in American Colleges and Universities.

Vic Bradbury receives the Charles Bailey trophy from Father Shields.

The LSL AWARD...

The recipient of the LSL award for 1951 is Blanche Mouledoux, capable, efficient, personable student and best-dressed coed of 1950. The award is presented by Lambda Sigma Lambda service sorority to the coed student with the following qualifications: school spirit, leadership, initiative and industry, and personality. Blanche, an education graduate in the College of Arts and Sciences, has a campus-wide reputation for her enterprise as News Editor and Managing Editor of the Loyola Maroon, University weekly.

Father Shields presents the LSL trophy to Blanche Mouledoux.

As prefect of the Little Flower Sodality, she has exemplified the Loyolan Catholic spirit. Blanche has also been a member of Lambda Sigma Lambda for four years. She has served on the editorial staff of the WOLF and as Student Council representative. Recognition of her abilities, popularity, and fidelity came this year when Blanche was chosen for Who's Who in American Colleges and Universities.

18
44

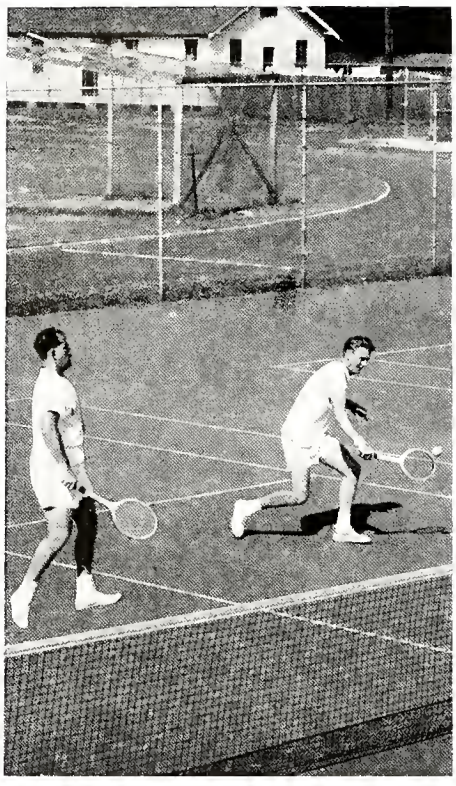

18

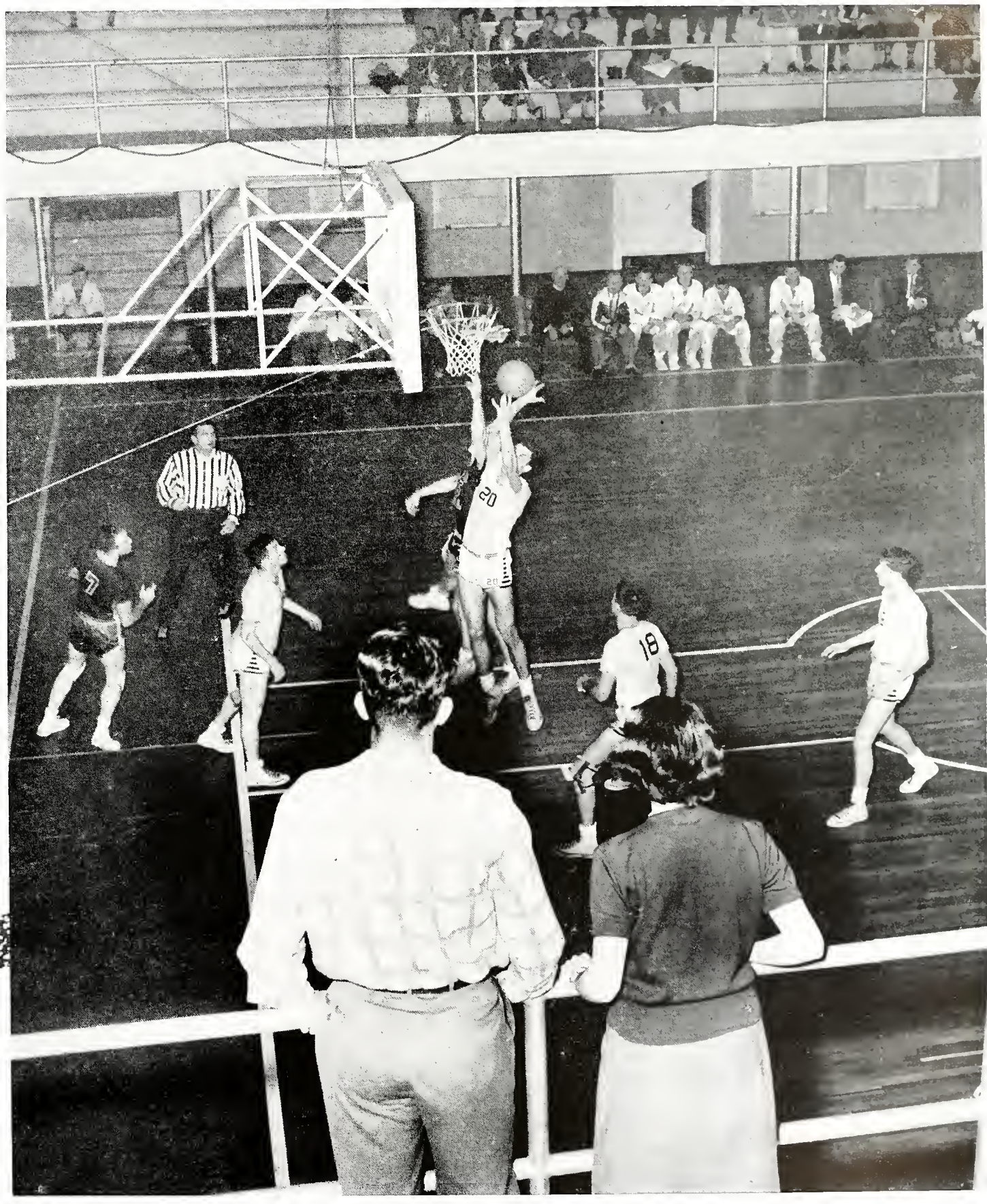

SPORTS...

THE WOLFPACK STAFF

REV. ANTHONY C. O'FLYNN, S.J.
Moderator of Athletics

MR. JACK ORSLEY
Director of Athletics

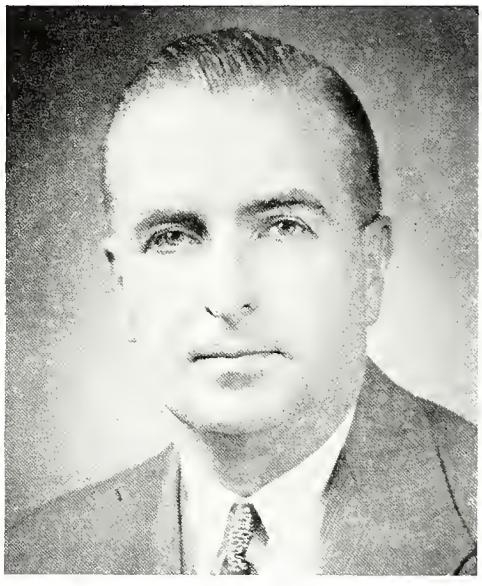

MR. THOMAS HAGGERTY
Head Coach, Basketball

EDWIN P. FRICKE
Publicity Director of Athletics

The fact that Loyola has attached three Gulf States Conference Crowns to its already impressive record is testimony enough of the ability of our athletic staff. In spite of the fact that Father O'-Flynn and Coach Haggerty were new in their jobs at Loyola, their performances have been creditable and indicative of future success.

Congratulations must be given also to Edwin P. Fricke, Publicity Director of athletics and live wire of the newly created Public Relations Department.

Kneeling: Ralph Barnett, Reggie Garcia, George Vila, Money Caballero, Huey Casteix, Charlie Mart, Bob Conrad, John Hultberg.
Standing: Andy McGinity (Mgr.), Carl Lavie, Bob Hanberg, Gus Reynoir, Tom Ketchum, Felix Gaudin, Art Geil, Coach Haggerty.

SEASON SCORES

Loyola 64; Keesler Field	33
Loyola 71; Loyola Alumni	38
Loyola 50; Keesler Field	37
Loyola 58; Pensacola PF	43
Loyola 76; Pensacola PF	41
Loyola 58; Southwestern	72
Loyola 49; Ill. Wesleyan	41
Loyola 61; Araknsas State	48
Loyola 59; Memphis State	57
Loyola 52; Louisiana College	54
Loyola 62; Centenary College	63
Loyola 58; Louisiana Tech	56
Loyola 68; Northwestern La.	58
Loyola 54; Spring Hill	55
Loyola 53; Northwestern La.	56
Loyola 69; Southwestern La.	55
Loyola 60; Tennessee U.	64
Loyola 63; Memphis State	87
Loyola 65; Southwestern	66
Loyola 88; La. College	48
Loyola 75; Florida State	65
Loyola 56; Louisiana Tech	58
Loyola 67; Centenary College	64
Loyola 62; Miss. Southern	70
Loyola 62; Southeastern	54
Loyola 49; Miss. Southern	53
Loyola 63; Spring Hill	65

Coach Haggerty's first year effected no great change in Loyola's basketball rating in the Gulf Conference. However, the long boys in the short pants made it apparent to even the casual observer that a "New Deal" is in the making.

Though they didn't have the "games won" record of a champion, they were abundantly supplied with that material from which champions are made—plucky aggressiveness, team spirit, and a will to win.

Although their season's record is 15 won and 12 lost, they lost eight of those games by less than five points.

All things considered, if Loyola's season has not been a winning one, it has been successful; an inexperienced team has been groomed for better things to come.

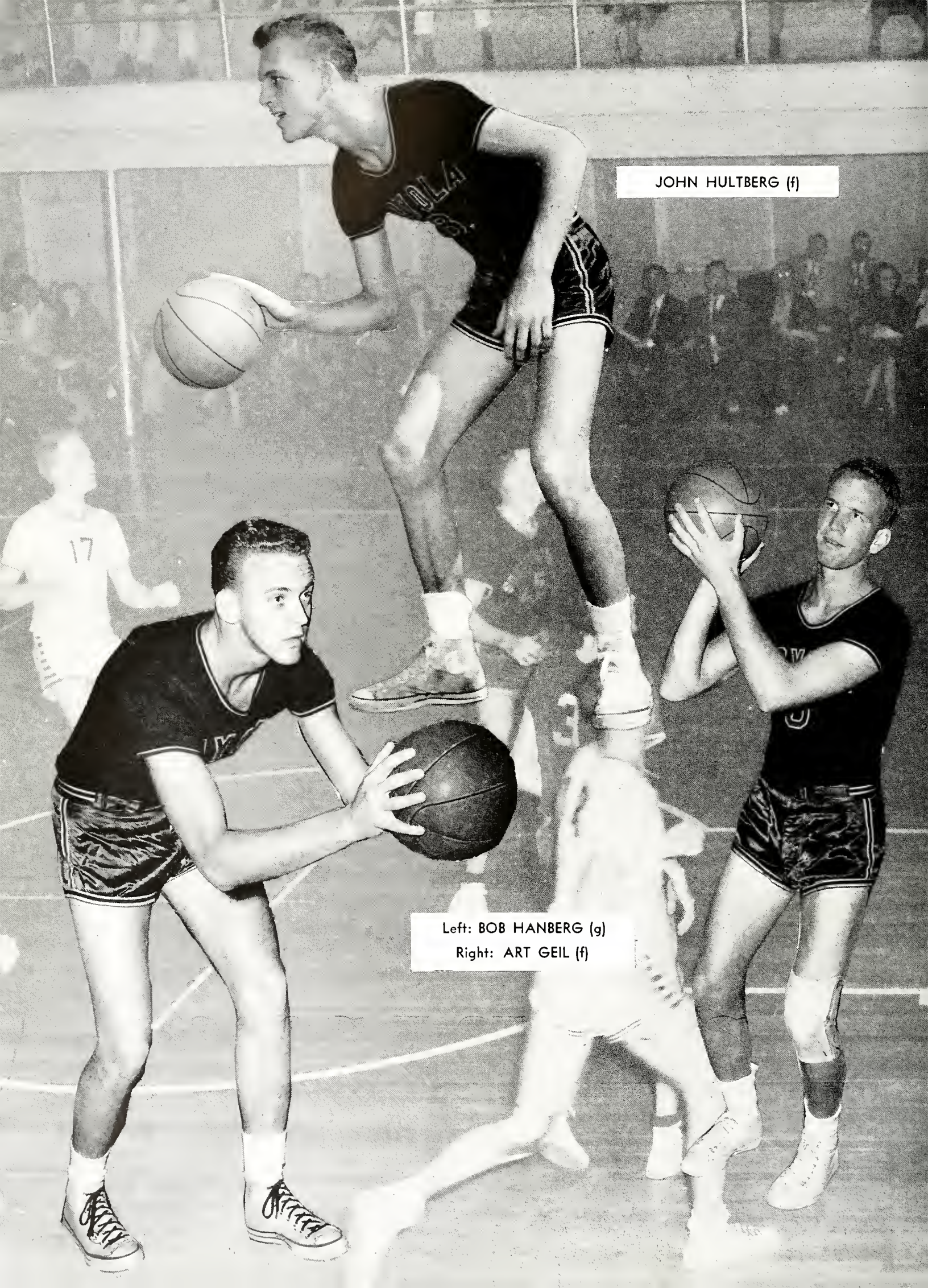

JOHN HULTBERG (f)

Left: BOB HANBERG (g)
Right: ART GEIL (f)

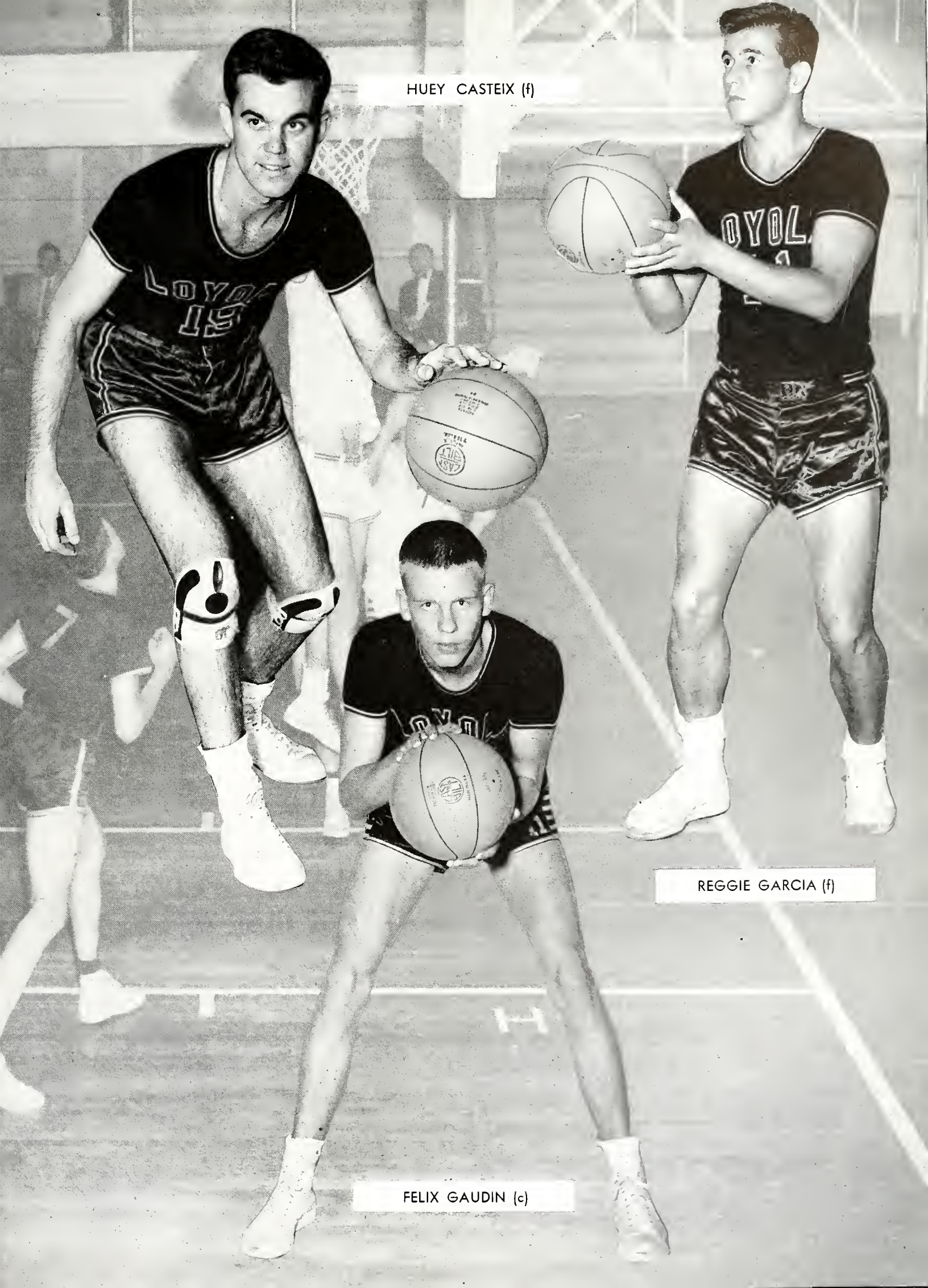

HUEY CASTEIX (f)

REGGIE GARCIA (f)

FELIX GAUDIN (c)

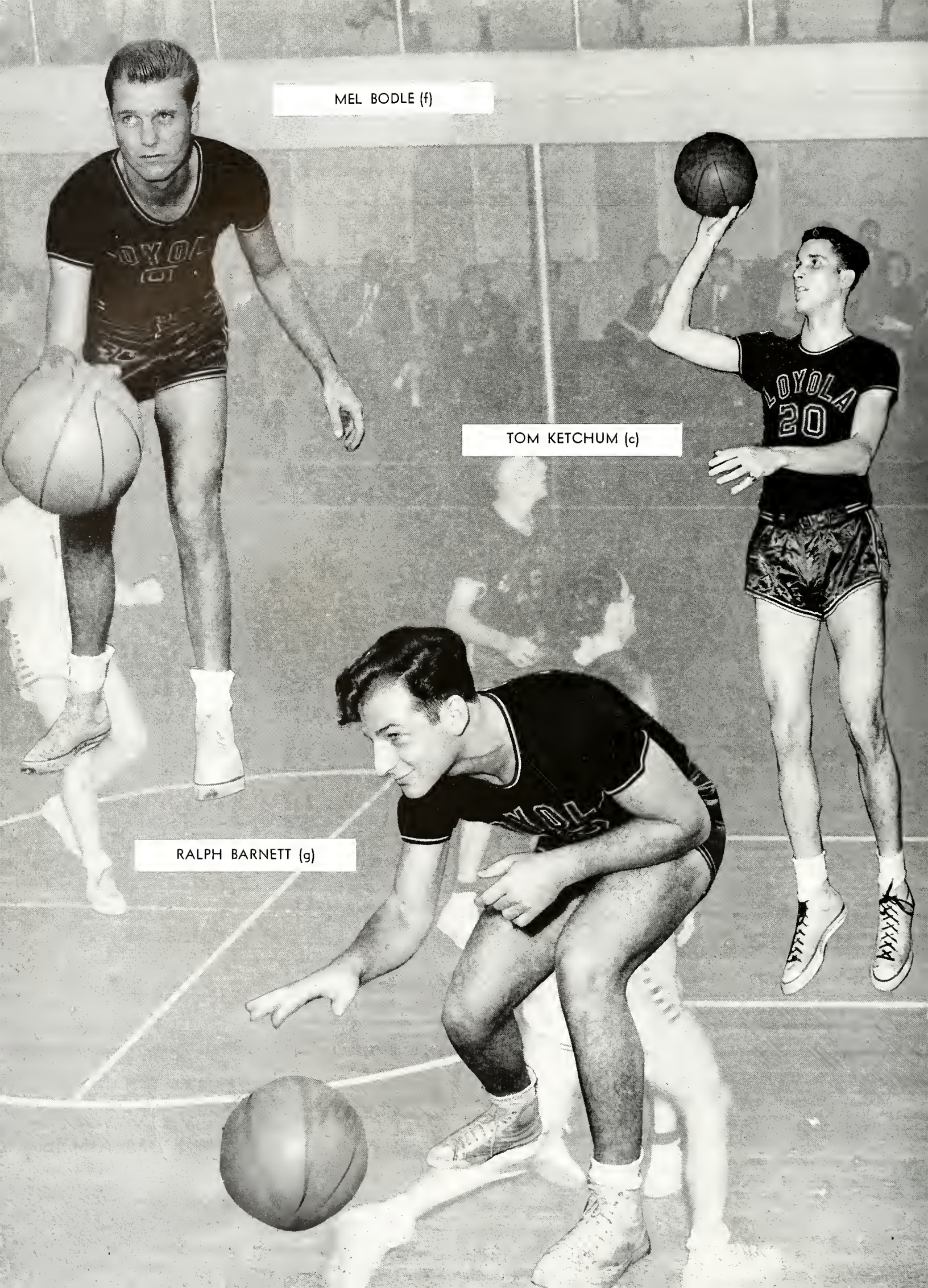
MEL BODLE (f)
TOM KETCHUM (c)
RALPH BARNETT (g)
LOYOLA
20

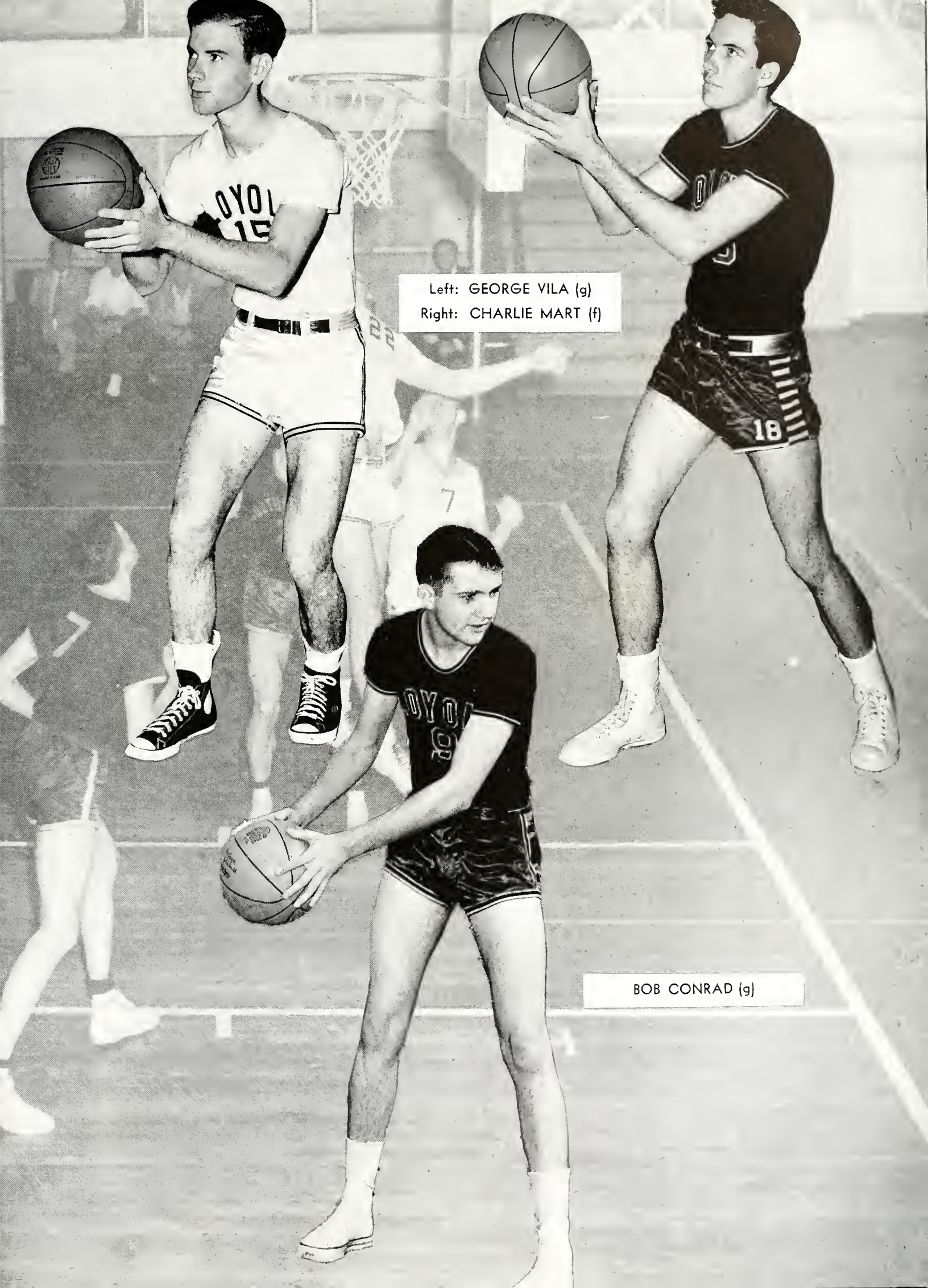

Left: GEORGE VILA (g)
Right: CHARLIE MART (f)

BOB CONRAD (g)

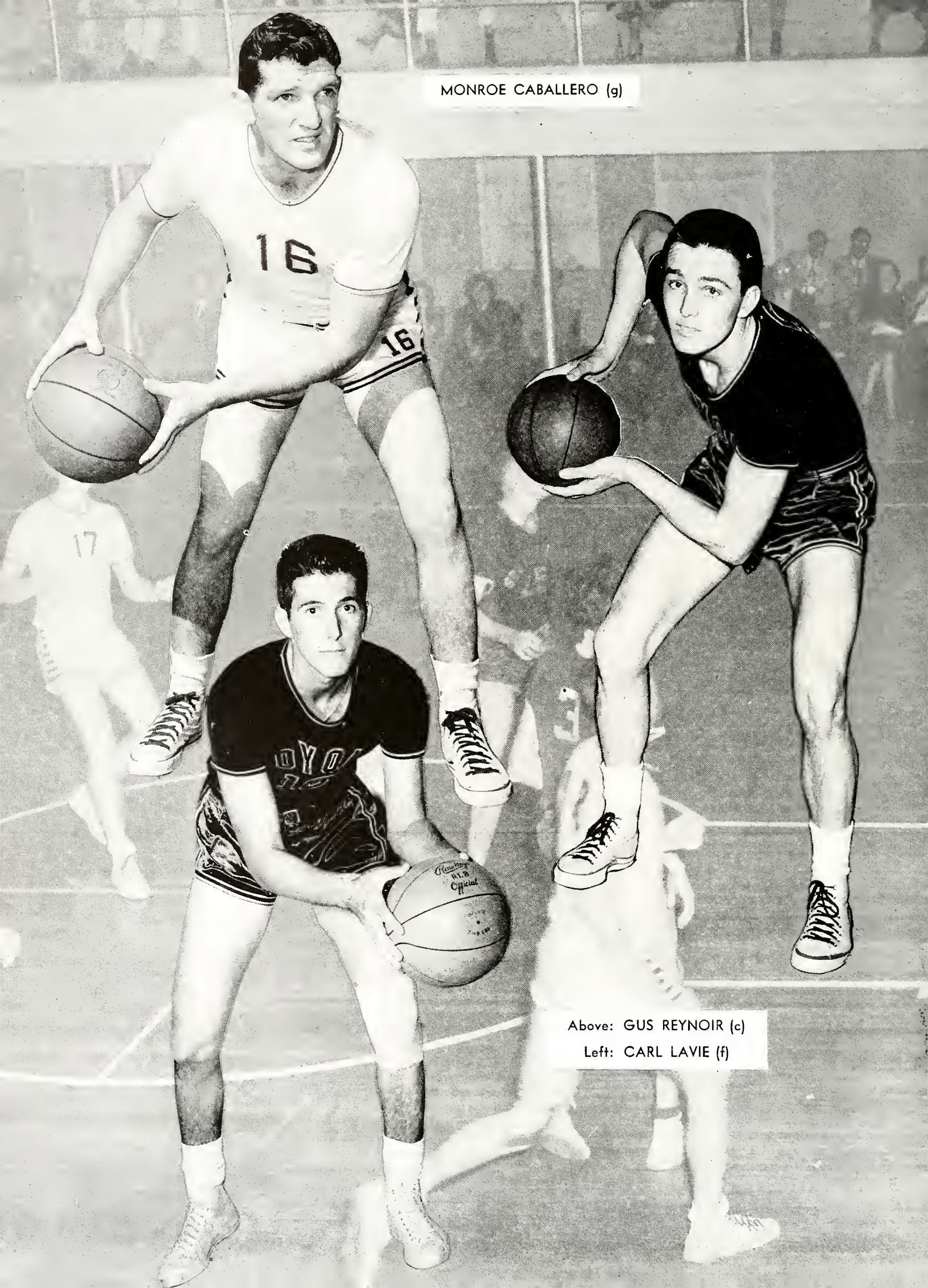

MONROE CABALLERO (g)

Above: GUS REYNOIR (c)

Left: CARL LAVIE (f)

Upper Left: Carl in the stretch.
Lower Left: Good try Gus.

Upper Right: Two points for Ketchum.
Lower Right: Watch him Carl.

Gus taps for two.

New air of confidence (new oxygen tank).

THE CHEERLEADERS

Credit for the tremendous display of spectator enthusiasm throughout the entire basketball season is due largely to the activity of our cheerleaders.

Left to Right: **Charles Welch, Buddy Elizardi, Bubby Maurin, Vince Fertitta and Charles Palazzolo.**

Kneeling: Tom Goodman, Pete Vosbein, Ernie Smith, Don Rodriguez, Don Payne.
Middle Row: Larry Roy, George Groetsch, Kermit McRae, Ronnie Reynoir, Tom Azar.
Top Row: Barney McGinty (Mgr.), George Billman, Coach McCafferty, Pat Boland, and Jake Cohen.

THE LOYOLA FROSH

Replacing what used to be Loyola Wolf Pups, our Frosh team turned in a commendable performance.

Slow starters, McCafferty's boys soon gathered a momentum which carried them into the finals of the Southern Amateur Athletic Union tournament. McCafferty may well be proud and Haggerty hopeful over this year's frosh team.

Best performances were turned in by Ernie Smith, Pete Vosbein, and Ronnie Reynoir.

BASEBALL AT LOYOLA

PLAY BALL . . . Loyola's Gulf States Conference baseball champions are poised for the coming campaign.

Runnersup last year, the boys with the heavy hickory sticks pounded their way through the best of competition to the G. S. C. championship crown. Jack Orsley's spirited crew performed with a determination and will to win that is characteristic of all Loyola nines.

Money Caballero was the team's top man at the plate while Moon Landrieu was best among the pitchers. No account of the season could be considered complete without mention of the all-around team play of freshman performer, Huey Bridges. His pitching, fielding, and power at the plate were contributing factors in Loyola's initial capturing of the G. S. C. crown.

Jack Orsley, mentor of Loyola's first G.S.C. champions.

NON-LEAGUE GAMES

LOYOLA	4—Keesler Field	3
LOYOLA	8—Ill. Southern	9
LOYOLA	6—Ill. Southern	2
LOYOLA	4—Bradley U.	8
LOYOLA	0—Keesler Field	2
LOYOLA	6—Wheaton College	9
LOYOLA	7—Ill. Wesleyan	3
LOYOLA	13—Shell Oilers	3
LOYOLA	7—Shell Oilers	2

LEAGUE GAMES

LOYOLA	3—Miss. Southern	2
LOYOLA	4—Miss. Southern	3
LOYOLA	5—Spring Hill	2
LOYOLA	4—Spring Hill	4
LOYOLA	2—Southeastern	0
LOYOLA	8—Southeastern	1
LOYOLA	5—Miss. Southern	2
LOYOLA	1—Miss. Southern	2
LOYOLA	2—Spring Hill	6
LOYOLA	9—Spring Hill	8
LOYOLA	11—Southeastern	2
LOYOLA	5—Southeastern	6

G.S.C. PLAYOFF

LOYOLA	5—Southwestern	8
LOYOLA	10—Southwestern	9
LOYOLA	3—Southwestern	2

Won 15—Lost 8—Tied 1

Infield: Kneeling: Huey Casteix, Bill Glennon, Ray Breaux. Standing: Charlie Flynn, George Vila and Charlie Mart.

Outfield: Left to Right: Huey Bridges, Joe Landreiu, Ray Lamy, Money Caballero and Carl Poche.

PITCHERS . . . Kneeling: Moon Landrieu, Don Deshotels. Standing: Sam Barbara, Mike Donlon, Don Goodman, Jessie Roussel.

THE CHAMPS . . . Bottom Row: Ray Breaux, Bill Glennon, Money Caballero, Charles Mart, Carl Poche, George Vila, Ray Lamy. Middle Row: Huey Bridges, Mike Donlon, Charles Flynn, Moon Landrieu, Huey Castiex, Don Goodman, Jessie Roussel. Top Row: Coach Orsley, Joe Landrieu, Maurice Guillerman (Mgr.), Don Deshotels, Kermit McRae, Sam Barbara, Pete Tusa.

Top: **Kibitzing from the dugout.**

Bottom: **Smile, smile and be happy . . . . . We Won ! !**

LOYOLA'S TRACKSTERS

"BIG JIM" McCAFFERTY
Coach of G.S.C. champions

THE CHAMPIONS . . .

Bottom Row: Joe Fuselier, Blake Arata, Hal Chauvin, Larry Derbes, Ken Leithman, Tom Gavin, Maurice Riley, Bob Chaney.
Middle Row: Dave Nastasi, Louis Hauth, Wally Nicaud, Ray Grenier, Elmer Grundmeyer, Bill Waguespack, Frank Varela, Newell Schindler.
Tow Row: Barney McGinty (mgr.), Bubby Maurin, George Groetsch, Roland Hymel, Ray Rocker, Curtis Prejean, Edwin Prinz, Wally Barbot, and Coach McCafferty.

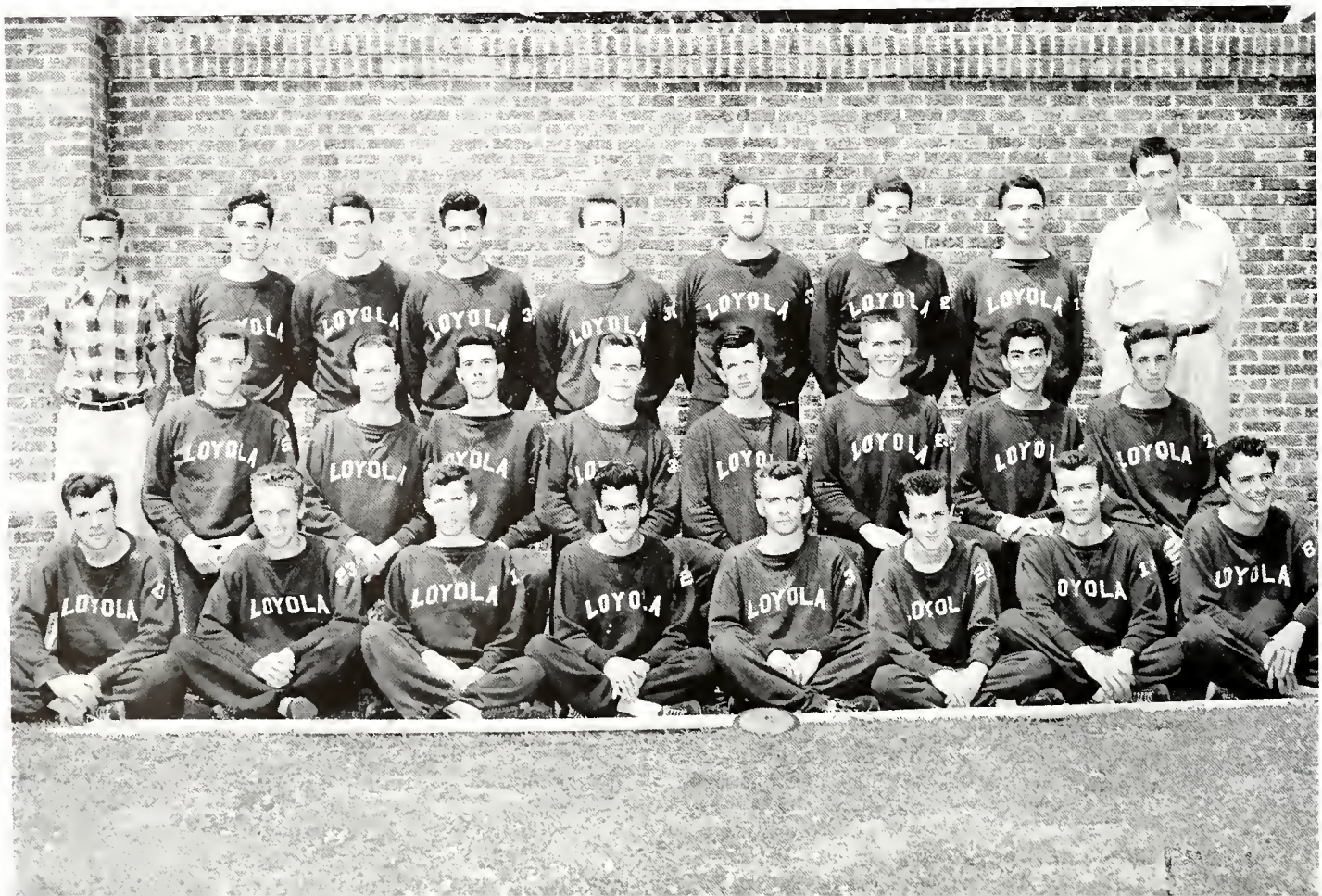

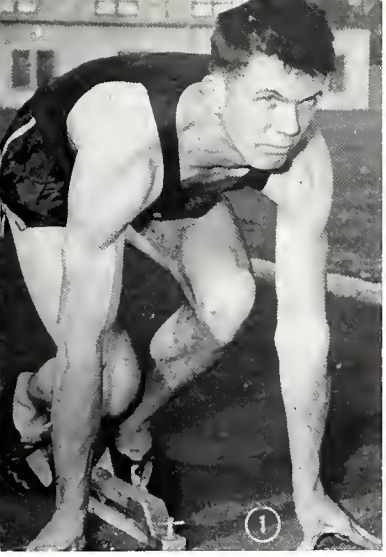

Elmer Grundmeyer, 100 yd. champ.

Hal Chauvin, mile run.

Ray Rocker, shot and discus champ.

Ken Leithman, member of champion r team, and team captain.

G.S.C. MEET

Loyola	109 pts.	La. Tech	50 1/3 pts.
		Southeastern	49 pts.
		S.L.I.	37 5/6 pts.
		Others	53 1/6 pts.

S.A.A.U. MEET

Loyola	93 pts.	Terrebonne	15 pts.
		Bengal Club	15 pts.
		Others	10 pts.

Triangular Meet with Southeastern and Southwestern Louisiana Colleges

Loyola	99 1/3 pts.	Southwestern	48 1/3 pts.
		Southeastern	36 1/3 pts.

DISTANCE MEN . . .
Bottom Row: Joe Fuselier, Hal Chauvin, Maurice Riley, Blake Arata.
Middle Row: John Wyconsky, Bob Chaney, Newell Schindler, Tom Gavin.
Top Row: Andy McGinty (mgr.), C. J. Comeaux, Bill Waguespack, Roger Arnold and track coach McCafferty.

Edwin Prinz, champion High-jumper.

Javelin team . . . l to r.: Dave Nastasi, Ray Rocker, Louis Hauth.

Champion 440 yd. relay team . . . l. to r.: Ken Leithman, Elmer Grundmeyer, W. Barbot, Ray Grenier.

GULF STATES MEET

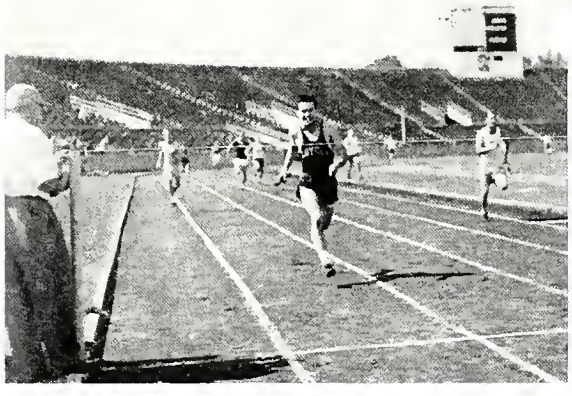

Culmination of the record of the Loyola thinclads for 1951 was the winning of the championship crown of the Gulf States Conference track meet held in City Park stadium on May 12. Loyola garnered first places in the Discus—Rocker; the 100 Yard Dash—Grundmeyer; 440 Yard Relay; 880 Yard Relay; 220 Yard Dash—Grundmeyer; Pole Vault—Roland Hymel; Broad Jump—Varela; Shot Put—Rocker; and a three-way tie for the High Jump—Prinz. Other places were: 120 yard High Hurdles, second — Waguespack; Mile Run, second — Chauvin; 440 Yard Dash, second—Riley; 220 Yard Low Hurdles, second—Waguespack; Javelin, second—Hauth; 880 Yard Run, second—Fuselier; Mile Relay, third. Altogether, the tracksters amassed 109 points.

Top: **Derbes takes the baton from Grenier in the 440 relay.**
Right Center: **Varela first over the fourth low hurdle.**
Left Center: **"Whiz" Grundmeyer about to break the tape in the relay.**
Bottom: **Tracksters carry "Big Jim" McCafferty with the GSC trophy after their victory.**

LOYOLA RACKETS

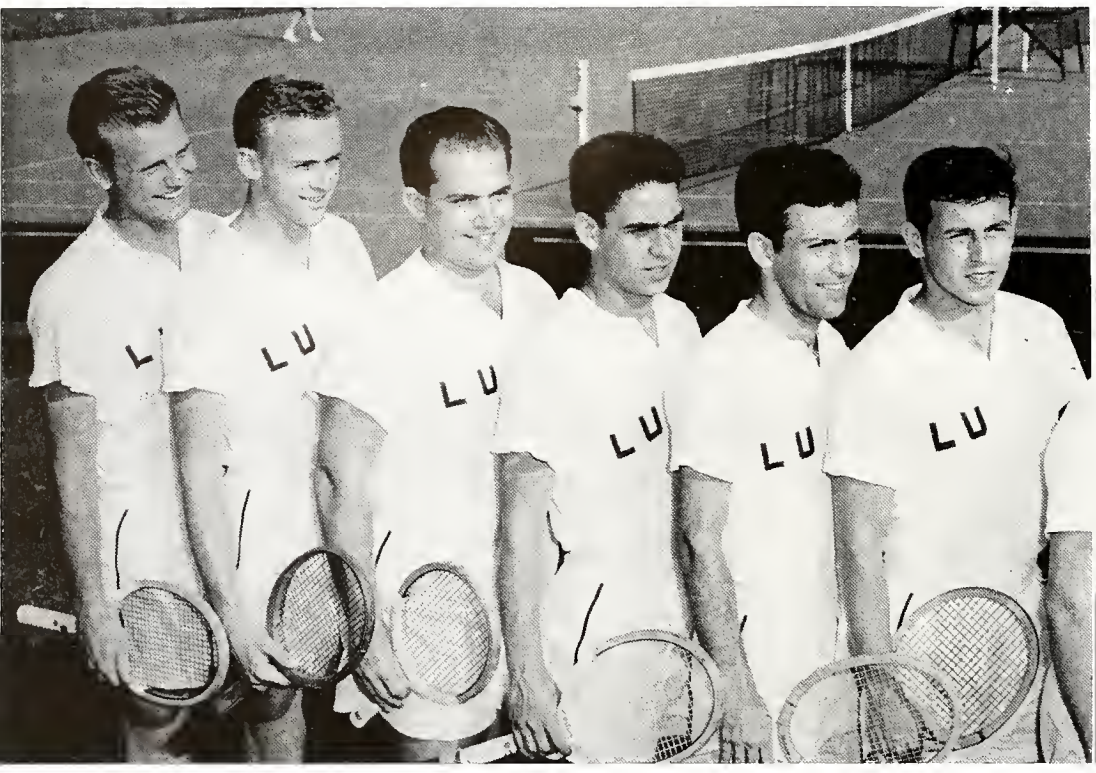

G.S.C. CHAMPS . . . l. to r.: Mel Bodle, Bob Hanberg, Ken Crumley, Cookie Garcia, Gene Ashby, and Reggie Garcia.

REV. JAMES J. MOLLOY, S.J.
Tennis Coach

Ken Crumley, G.S.C. singles and doubles champ.

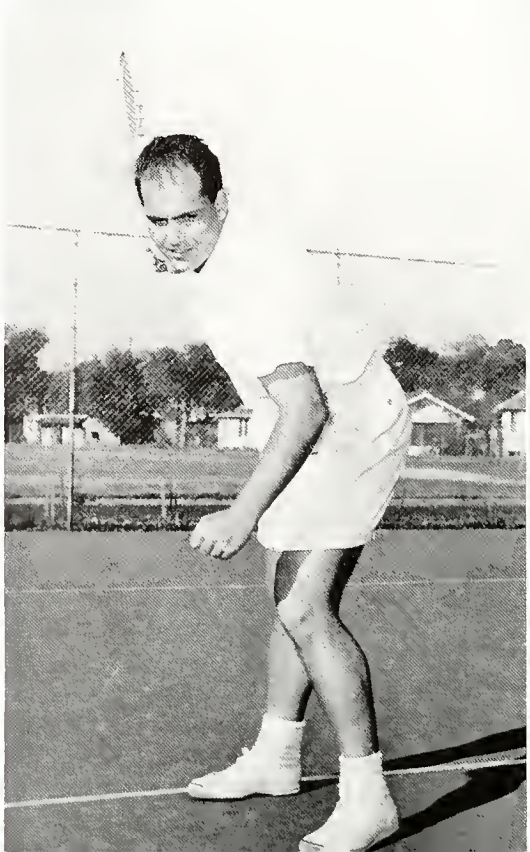

Mel Bodle, member of doubles championship team.

Senator Estes Kefauver has nothing on these racketeers, they are the G. S. C. champions. With victories over every Conference team, and losses only to such tennis strongholds as the University of Miami and the University of Virginia, Loyola garnered the G. S. C. laurel wreath for the third time this year.

Some results of conference play in which Loyola triumphed are: Northwestern Louisiana College, 9-0; Mississippi Southern, 8-1; Southwestern, 9-0; Spring Hill, 7-0.

LOYOLA ARCHERS

REV. WILLIAM A. MULHERIN, S.J.
Archery Coach

Although this year marked the initial appearance of archery at Loyola, the bowmen finished an impressive 5th in national competition, with Roland Hymel taking second place in individual honors. This outstanding record promises much future success for Father Mulherin and his boys with the bows.

ROLAND HYMEL, team captain, and second place winner in national competition.

ARCHERY TEAM . . . Rev. William A. Mulherin, S.J., coach (standing). Kneeling . . . l. to r.: Clarence Truxillo, Henry Birch, Ray Rocker, Gary LeGros and Roland Hymel.

HONORS FOR CARL

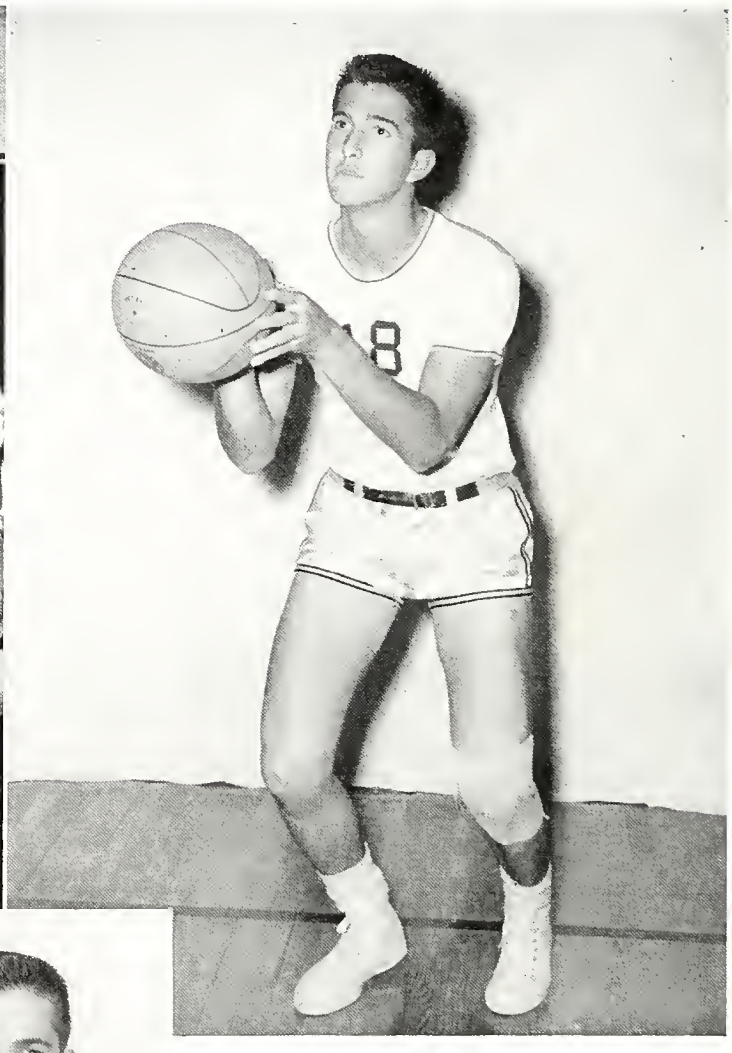

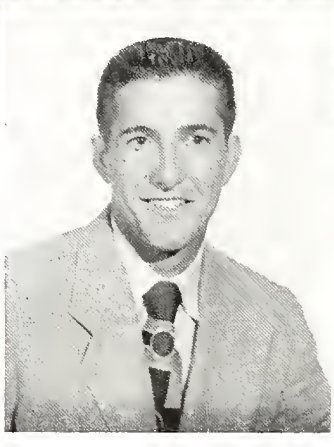

CARL LAVIE

Above: Mr. Robert Ainsworth, state senator, presents a scroll from Mayor Morrison declaring February 26 as "Carl Lavie Day".

For three years Carl Lavie has been an outstanding performer and consistent high-scorer. Stamina, sportsmanship, and skill on the court are qualities which have been outstanding in Loyola's "Mr. Basketball." City-wide recognition for Carl was made on February 26 which Mayor Morrison declared "Carl Lavie Day" in New Orleans. Carl, a Varsity forward, played in twenty-seven games; his total points amounted to 351. Climax of his cage career at Loyola was his election to a berth on the All-Gulf States Conference team.

SOPHS WIN 3 to 2

LOYOLA'S

THOMAS DALY
Secretary of the Loyola Bowling League and Top Bowler.

Keen competition and wholesome recreation are shared by all of Loyola's intramural bowlers. Meeting Sunday every week, the keglers eagerly tabulated strikes, spares, and other points in the race for high-point makers.

O'Shaughnessy's Alleys was the scene of the bowlers' successes and disappointments. Results of the season's downed pins were given at the annual dance for the bowlers at Jim's Plaza in May. The "All-Stars," outstanding team, also won a city championship. George Kelly, league member, placed high in city competition.

KEGLERS...

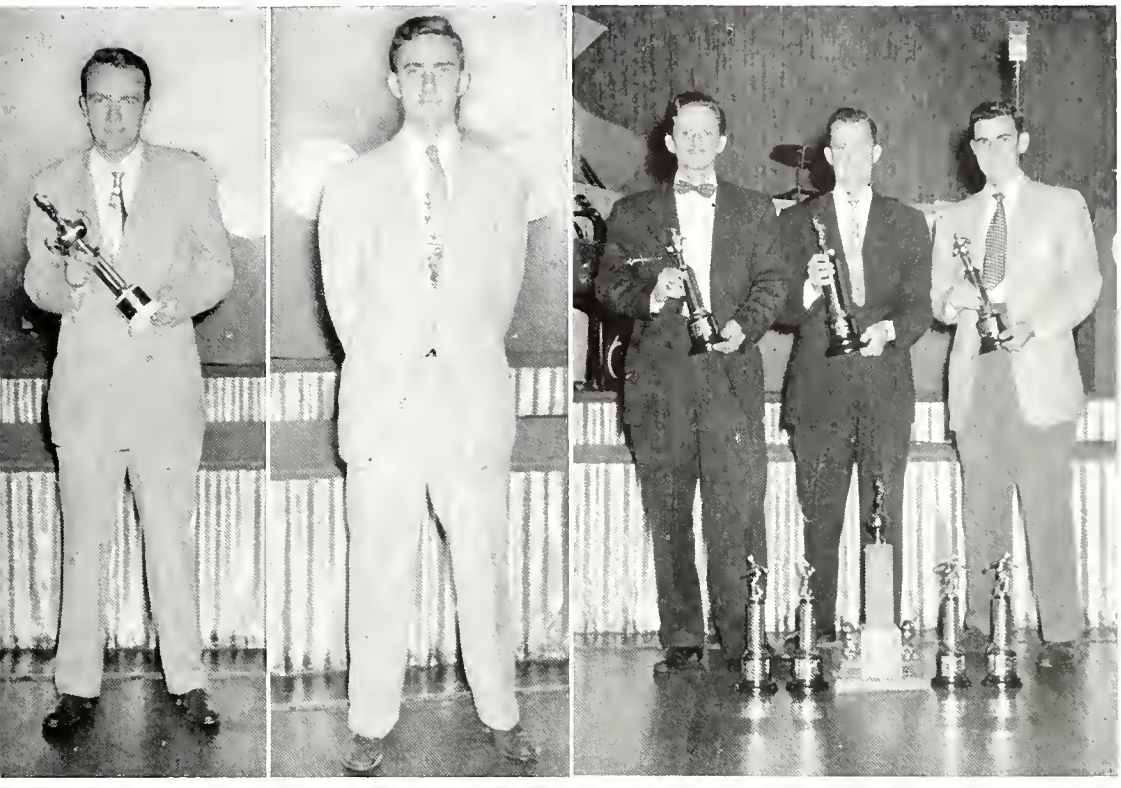

Left panel: John Fuchs, President of the League; Middle panel: Tom Casey, Vice-President of the League; Right panel: THE ALL-STARS . . . from left: Henry Alciatore, Tom Daly, Harold O'Donnell. Missing: Cy Brocato, Joe Fontana, Don Breaux.

GIRLS CHAMPIONS. APhA Team. Left to right: Jackie O'Day, Pat Duffy, Dolores Lightell, Grace Nissen, Jeanne Belou.

INTRAMURALS...

SIGMA ALPHA KAPPA, Champions in Intramural Touch Football . . . From left, kneeling: Jim Corcoran, Ignatius Barreca, Roland Mestayer, Joe Grefer, Will Prados, Louis LaCour. Standing: Bill Redmann, Rodney Boudreaux, Edwin McAuliffe, Clarence Truxillo, John Lambert, Ray Giuffria, Tom Kloor.

ALPHA DELTA GAMMA, Champions of the Intramural Basketball competition . . . From left, kneeling: Charles Poche, Pascal Calogero, Ralph Franco. Standing: Buddy Broussard, Al Huddleston, Basil Gaupp, Tom Wallbillich, Charlie Kronlage.

Saul Schneider, Pharmacy freshman, winner of the 1951 intramural ping-pong championship. Schneider, city champion of 1949, won three out of four games.

SPORTS SCRAPBOOK...

Pharmacy Wins Initial 'Mural Tilt

Grundmeyer, 440 Team Score In Florida Meet

Netmen End Season As Greatest Tennis Team In University History

Favor Pack To Win Title

Pack Nine Tries Season Opener Again Tomorrow

Frosh Anxious To Regain 1951 Hausmann Prize

ADG Meets GDJ Today

Frosh Win Two Of Three AAU Games

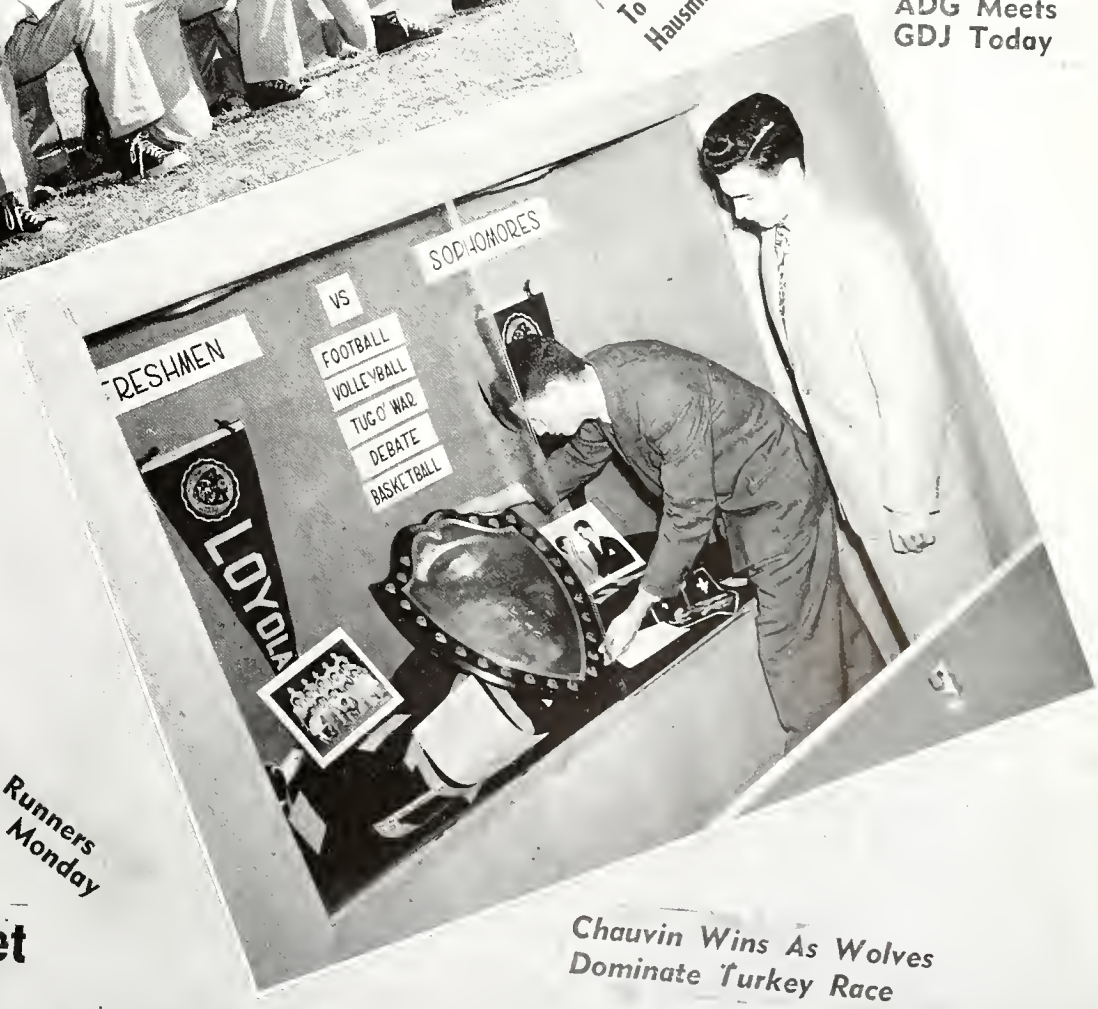

Capt. Kenny Would Probably Run Two Mile Races If Necessary

Cross Country Runners Limber Legs On Monday

Racqueteers Meet Two GSC Teams

Chauvin Wins As Wolves Dominate Turkey Race

Loyola Teams Enter N.C.A.A. Competition

Loyola Varsity, Freshman Squads Meet Southeastern Cagers

Racqueteers In Big Time

ADG Downs Apothecaries; Clinches Playoff Berth

Wolves Star For All-Ams

Wolfpack Seeks Baseball Revenge Over Bulldogs

Sophomores Take Volleyball Game

Ernest Garcia Wins 'Mural Tennis Title

Hausmann Cage Game Slated

Sunday Schedule

The following keg games are scheduled for Sunday: Pikes vs. ADG; GBL vs. PKE; All Stars vs. Timbers; Campus Kids vs. Dents; Apothecaries vs. Faculty; Maroons vs. APhA.

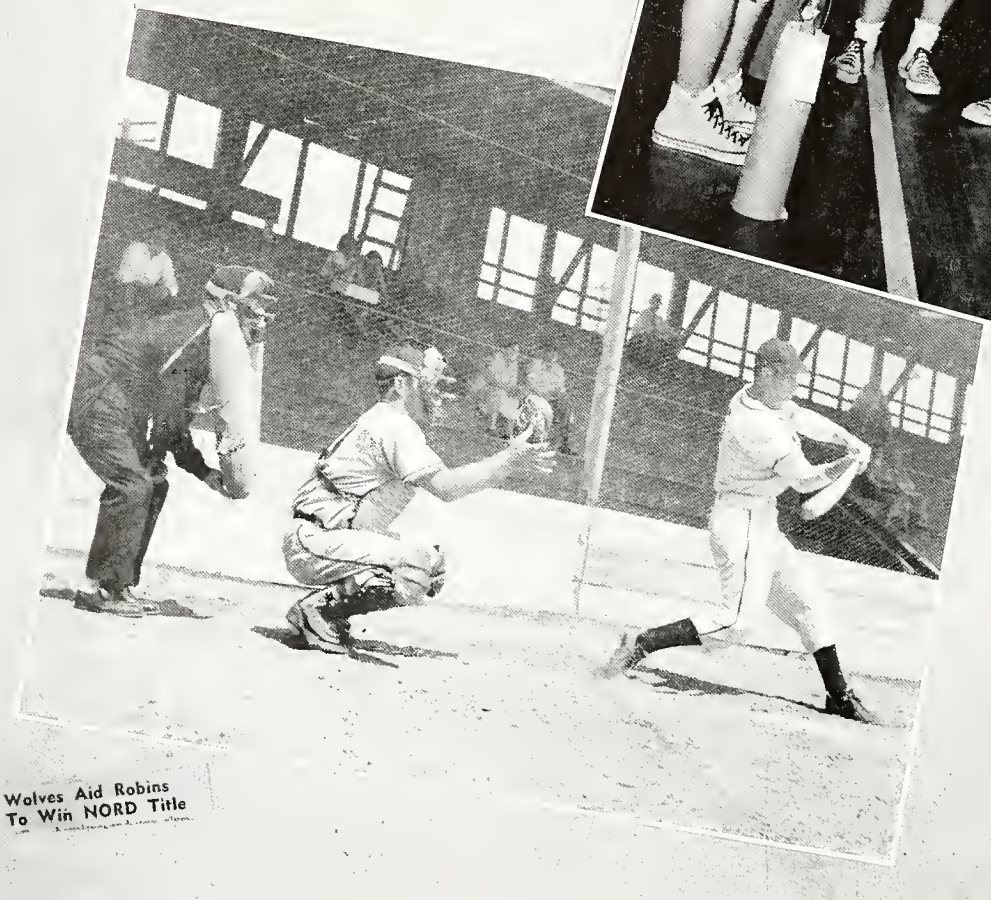

Wolves Aid Robins To Win NORD Title

Eldest Loyola Athlete Returns To Track Team

New Rules, Regulations For Wolves

Mural Crown Decided; Pups Defeat Beggars

ACKNOWLEDGEMENTS...

Without the aid of many people this year's WOLF would not have been possible. We of the 1951 WOLF extend our deepest gratitude to . . . .

. . . all the Deans and Regents, Registrars and Secretaries of all of Loyola's Schools and Colleges.

. . . Father Toomey, our moderator, for his helpful and constructive criticism.

. . . APO and LSL for all the aid rendered, especially in distributing the books.

. . . Mr. Dymond and Mr. Joe Famiglio and all the staff at American Printing Company.

. . . Mr. Wrenn and Mr. Charles Steinbaugh and all the staff of H. L. Peace Engraving Company.

. . . Mr. J. Tipery and Mrs. Phyl Palermo and all their staff at Tipery's Studios.

. . . Russ Cresson for his excellent photography and valuable suggestions.

. . . the Advertisers for helping to make this book possible.

. . .Kathy Brady for the use of her home in taking the pictures of the Homecoming and Campus Courts.

. . . Gene Hymel for his witty cutlines.

. . . All those who, unintentionally, have been omitted from this list of names and to whom we owe an expression of our thanks.

OUR ADVERTISERS . . .

At Godchaux's...

you pay no more...

you get the best in...

fashion... quality... service...

FINE APPAREL FOR
CHILDREN
MEN... WOMEN...

Godchaux's

STUDENT INDEX

Name	Page
—A—	
Acevedo, A.	58
Acevedo, L.	58
Adams, A. A.	68
Adams, A. J., Jr.	58
Adams, W. C.	34
Aedo, I. B.	58
Albury, G. H.	68
Aleman, G.	69
Alexander, G. G.	58
Alford, F. L.	58
Alford, W. H.	68
Allende, O. E.	58
Anton, H. C.	34
Apgar, P. F.	58
Arata, A. A.	69
Arata, B. G.	48
Arboneaux, S. T.	58
Arceneaux, C. A.	34
Arconi, A. N.	69
Ardoin, M. P.	58
Arguello, J. A.	48
Armshaw, C. A.	69
Arnold, O. L.	34
Arroyo, W. D.	34
Artem, M.	69
Ashby, E. C.	34
Asher, H. W., Jr.	48
Aswad, R. C.	69
Aucoin, R. G.	58
Auger, P. M.	34
Authement, N. J.	48
Aycock, G. P.	69
Ayers, B. A.	34
Azar, G. J.	48
Azar, T. J.	68
Azcona, J. C.	48
—B—	
Badeaux, R. T.	34
Bagert, D. J.	48
Baillie, V. L.	48
Baker, M. H.	58
Balser, F. J.	34
Baradell, J. J.	48
Barbara, S. A.	48
Barbot, W. G.	34
Barker, M. M.	48
Barnett, R. L.	68
Barranco, P.	34
Barre, H. O.	34
Barrios, E. J.	68
Barron, J. W.	48
Barry, W. A.	34
Bartosh, A. J.	34
Basone, J. S.	69
Battistella, J. M.	48
Baudean, L. J.	34
Baugh, B. C.	58
Baumgartner, S. M.	34
Becker, M. C.	34
Becnel, C. S.	34
Beebe, H. L.	69
Bellau, P. L.	58
Bellow, D. J.	58
Belou, J. M.	59
Benjamin, J. P.	34
Bennett, H. J.	69
Berdon, J. K.	34
Bernard, D. J.	69
Bernardi, B. J.	48
Berney, J. R.	69
Berrigan, J. E.	69
Berteau, C. J.	35
Beslin, D. A.	48
Betpouey, G. M.	35
Blankenship, G. H.	67
Bleser, R. B.	68
Blount, J. T.	68
Boackle, L. A.	68
Bodebender, W. A.	48
Boland, J. P.	68
Bolton, H. B.	59
Bond, L. D.	35
Bonfield, T. P.	68
Bonner, A. M.	59
Bordelon, J. M.	49
Bordelon, P. T.	68
Borello, J. E.	35
Borum, C. S.	59
Bosio, J. C.	49
Boudreaux, L.	68
Boudreaux, R. A.	35
Bourg, E. M.	49
Bourgeois, J. B.	59
Bourgeois, M. R.	35
Bourlet, L. M.	49
Bradbury, V. J.	49
Bradford, R. E.	35
Brady, K.	59
Braman, W. C.	69
Breaud, C. J.	35
Breaux, A. J.	59
Breaux, N. H.	49
Briggs, K. A.	69
Brignac, J. J.	49
Brisbois, H. P.	69
Broderick, B. L.	35
Brooks, J. D.	59
Brothers, J. J.	59
Broussard, J. C.	68

TO THE CLASS OF 1951
THANK YOU!

Bernard & Grunning is proud to have been chosen to furnish your class rings.

BETTER JEWELRY
BERNARD & GRUNNING

We are also proud to have furnished the following Pins & Keys:

Medical Technology Club
A P O Fraternity
Delta Sigma Delta
L S L Sorority
Pegasus Poetry Society
Loyola Wolf
Loyola Maroon
Sigma Lambda Epsilon
Student Council
Ydemoc
Xi Psi Phi
Pi Kappa Epsilon
Veteran's Association
Student Council Award Key
Rho Chi

BERNARD & GRUNNING

146 BARONNE STREET — Next To Jesuit Church

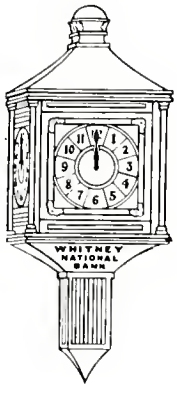

Time Means Opportunity

" Do not squander TIME, for that
is the stuff life is made of"

Those who learn early the value of using their time to good advantage are on the right road to become successful . . . And, when it comes to making plans for the future, Youthful Industry will find that the long-time experience of the Whitney is a very helpful ally.

★ ★ ★

WHITNEY
NATIONAL BANK
OF NEW ORLEANS

ESTABLISHED 1883

MEMBER FEDERAL DEPOSIT INSURANCE CORPORATION

THERE IS A WHITNEY NATIONAL BANK IN YOUR NEIGHBORHOOD

GREAT WHITE FLEET

DEPENDABLE FREIGHT SERVICE

Cuba — Colombia — Costa Rica
Guatemala — El Salvador — Honduras
Jamaica — Panama and Canal Zone
British Honduras
West Coast Ports of Central and
South America
Our traffic office will gladly assist you in
solving your shipping problems

CARIBBEAN CRUISES

Sailings from New Orleans

• Havana • Panama

• Guatemala

$200 up
Plus tax

Full information
on request

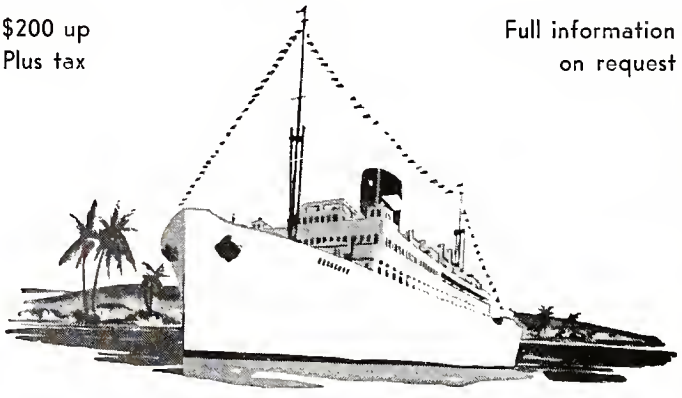

UNITED FRUIT COMPANY

321 St. Charles St. New Orleans 4, La. Magnolia 2351

For A Complete Line of . . .

PHOTOGRAPHIC SUPPLIES

AND EQUIPMENT

As Well As . . .

EXPERT PHOTO FINISHING

VISIT

EASTMAN KODAK STORES, INC.

928 Canal Street

NEW ORLEANS, LA.

RA. 8621-22

INDEX (Continued)

Name	Page
Brown, A. A.	68
Brown, M. A.	49
Browne, J. T.	49
Bruner, K. J.	35
Bruno, V. P.	59
Bryan, C. W.	35
Buatt, J. M.	68
Buller, M. J.	68
Bundy, H. W.	68
Burch, H. J.	68
Burg, P. L.	49
Burg, T. L.	59
Burke, J. A.	49
Burke, R. E.	68
Buornett, J. E.	35
Bush, R. J.	59
Byrnes, E. N.	49

—C—

Caballero, F. O.	35
Caillouet, R. J.	35
Caire, M. E.	35
Cale, J. O.	49
Calogero, P. F.	59
Calongne, E. T.	35
Caluda, M. J.	59
Cambre, I. J.	59
Camel, L. M.	59
Campbell, D. O.	59
Campos, D. J.	69
Canatella, T. R.	59
Cannon, M. M.	59
Capritto, A. J.	59
Carleton, M. L.	35
Carr, A. N.	69
Carriere, J. A.	69
Carrigee, H. E.	35
Carrigy, J. P.	46
Carter, A. J.	35
Carter, J. F.	49
Caruso, B. C.	70
Caruso, C. A.	35
Casey, T. A.	49
Caso, E. A.	59
Cassidy, J. L.	70
Cassisa, P. V.	49
Caso, C. C.	59
Casteix, H. M.	35
Centanni, R. J.	70
Chaney, R. W.	71
Chauteau, G. P.	49
Chauvin, H. G.	59
Chauvin, J. E.	59
Chipley, J. D., Jr.	49
Chirieleison, I. M.	71
Chirino, H.	49

Name	Page
Christian, R. W.	71
Christensen, S. B.	71
Cieutat, P. E.	36
Clause, J. D.	71
Clark, A. O.	49
Coco, H. J.	49
Coleman, F. E.	71
Colletti, A. J.	49
Colligan, J. J.	49
Collins, R. J.	36
Collins, T. O., Jr.	36
Comeaux, J. S.	59
Comiskey, G. A.	49
Comiskey, J. A.	36
Comiskey, L. A.	36
Congravey, J. R.	59
Conley, R. R.	49
Connick, H. F.	49
Connoly, G. C., Jr.	49
Connor, C. M.	59
Conzelmann, E. M.	59
Conzelmann, I. A.	49
Copponex, A. P.	71
Corcoran, J. C.	36
Cordes, A. B.	60
Corley, C. R.	70
Correa, J. E.	36
Couget, A. J.	36
Coughlin, J. M.	36
Coumes, G. R.	70
Courtney, O. J.	36
Couvillon, E. R.	50
Craft, T. F.	60
Crane, E. H.	50
Crighton, C. A.	60
Crovetto, A. J.	50
Crump, E. H.	50
Cummins, G. S.	70
Cush, J. W.	60

—D—

Daigle, E. J.	50
Daigle, R. J.	71
D'Amico, F. J.	36
Daniel, A. M.	71
Danigole, B. L.	71
D'Antoni, M. R.	71
D'Aquin, F. J.	50
Dauphin, V. E.	50
Davidson, K. G.	50
Davila, H. G.	50
Dawson, B. A.	71
Dearman, W. A.	71
Deas, J.	50
Deas, J. E.	71
Deas, M. P.	36
Deas, R. A.	60

★

Labiche's

NEW ORLEANS

★

DENTAL, MEDICAL AND PHARMACEUTICAL TEXTBOOKS

ALL PUBLISHERS

For Sale By

J. A. MAJORS CO.

1301 Tulane Avenue

NEW ORLEANS 1, LOUISIANA

LOYOLA UNIVERSITY FORUM

1950-1951 PROGRAM:

DAMERON-PIERSON CO., LTD.

"Everything for your Office"

Printing — Lithographing — Social Engraving
Commercial Stationery

Office Furniture — Files and Filing Supplies

A. B. Dick Mimeographs and A. B. Dick Supplies

RAymond 1204 400 Camp St.

New Orleans, La.

JACOB SCHOEN & SON INSURANCE CO.

FUNERAL SERVICE INSURANCE

BY 8369

Office Funeral Directors

JACOB SCHOEN & SON

2 Funeral Homes

527 Elysian Fields Avenue FR. 2153

3827 Canal Stret GA. 2111

INDEX (Continued)

Name	Page
Decuir, E. N.	36
Dees, W. E.	36
Del Corral, F. E.	36
de la Houssaye, M. L.	50
Demarest, J. A.	60
Derbes, C. W.	60
Derbes, L. J.	60
de Salignac, D. J.	36
Deshotels, D. B.	70
Deslattes, R. D.	50
De Sonier, L. G. Jr.	50
Des Roches, R. J.	70
Deutschmann, F. T.	50
Deutschmann, M. E.	50
de Villasana, W. C.	50
Dewberry, W. C.	36
Dicks, W. J.	70
Di Maggio, J. J.	70
Dixon, A. J.	60
Dixon, D. S.	51
Doclar, E. P.	36
Dolan, J. J.	36
Domingues, J. L.	51
Donahue, J. H.	60
Donze, G. F.	70
Dormer, J. J.	60
Doucet, G. J.	70
Downs, C. G.	51
Doyle, E. M.	60
Drago, W. J.	70
Dragon, R. P.	60
Driscoll, H. A.	60
Drouilhet, J. C.	71
Duffy, P. E.	36
Dufrene, R. M.	60
Dugas, C. J.	60
Dugas, D. R.	71
Dugas, O. J.	71
Dugas, R. L.	37
Duggan, J. H., III	37
Dumas, D. N.	37
Duncan, R. E.	70
Duplantier, W. A., Jr.	37
Dupont, L. E.	51
Dupuis, W. N.	51
DuQuesnay, A. M.	61
Durkes, D. W.	37
Duvalle, W. C.	37

—E—

Name	Page
Eccles, L.	70
Echevarria, E. D.	61
Eimann, C. W.	37
Elizardi, L. P.	37
Eller, C. C.	70
Eller, H. L.	70
Ellis, M. B.	37
Emenes, P. E.	61
Englert, J. J.	37
Englerth, R. A.	61
Escobedo, L.	61
Escousse, A. M.	70
Eugene, G. L.	61
Evans, J. B.	37

—F—

Name	Page
Fabacher, C. M.	70
Faia, R. L.	37
Falgout, L. J.	70
Falgout, M. M.	37
Fabian, H. F.	61
Farrell, J. E.	61
Favaro, H. C.	71
Favret, C. F.	61
Feaheny, W. M.	37
Federico, N. I.	71
Fedoroff, G. P.	71
Feliciano, R.	37
Fenerty, F. B.	37
Fernandez, F. M.	51
Ferrer, J. A.	37
Fertitta, V., Jr.	72
Fichtel, J. W., Jr.	51
Finicle, A. M.	37
Fischer, C. I.	72
Fischer, F. B.	72
Fitzmorris, N. V.	73
Flaherty, T. E.	51
Fleming, W. B.	37
Flynn, C. L.	37
Fontana, J.	37
Fontenot, W. J.	73
Foret, L. A.	61
Forshaq, J. M.	38
Fortenberry, J. W.	38
Fortenberry, R. C.	61
Fortier, A. P.	38
Fortier, E. J., Jr.	38
Fossas, A. V.	38
Foster, M. A.	73
Fox, A. A.	61
Fox, J. F.	38
Fox, M. O.	38
Francione, B.	38
Franco, R. H.	61
Frank, H. L., Jr.	51
Fray, R. H.	38
Fremin, W. J.	61
Frey, R. A.	51
Fuchs, J. C., Jr.	38
Fuselier, J. C.	51

A NEW ORLEANS INSTITUTION

LAFAYETTE
FIRE INSURANCE
COMPANY

2123 Magazine Street

RA. 9870
RA. 9879

THERE'S ALWAYS AN OCCASION FOR

GREETING CARDS

. . . and We have 'em for All Occasions!

THE CITY'S LARGEST SELECTION

McCANN'S JOHN J. McCANN Class '38

220 Baronne CAnal 9851

DAVIDSON DENTAL SUPPLY COMPANY

Incorporated

DENTAL SUPPLIES
DENTAL LABORATORY

Maison Blanche Building

Medical Arts Bldg.
SHREVEPORT, LA.

Lamar Building
JACKSON, MISS.

Waldon Building
LITTLE ROCK, ARKANSAS

527 Main Street
BATON ROUGE, LA.

CONGRATULATIONS

TO THE

1951

GRADUATING

CLASS

AND THE

STUDENTS OF

LOYOLA

SOUTHERN

Heater Company Inc.

844 Baronne St.
NEW ORLEANS 12, LA.
MAgnolia 5525

Factory Agents

RUUD AUTOMATIC WATER HEATERS
WARD AUTOMATIC FLOOR FURNACES
MUELLER CLIMATROL HEATING EQUIPMENT

Auderer Dental Company

Incorporated

Where Quality and Service is Yours

Let us serve you with all your school needs

Serving the dental profession since 1919

RA. 9281-2 1330 Tulane Avenue

NEW ORLEANS, LA.

ST. ALOYSIUS HIGH SCHOOL

Conducted by the Brothers
of the Sacred Heart

More Than a Century of Catholic
Education in the South

Fall Term Begins September 7

4 Year General Academic Courses

Seventh and Eighth Grade Applicants Accepted

School Phone—FR. 1100
Faculty Residence—FR. 7690

PAILET AND PENEDO, INC.

A Fine Name in Jewelry

MANUFACTURING JEWELERS
SPECIAL ORDER WORK

See Our Selection Of
JEWELRY — GIFTS
WEDDING & ENGAGEMENT RINGS

152 BARONNE STREET

RA 0957

Pere Marquette Bldg. New Orleans, La.

"A Savings Institution Since 1893"

SECURITY BUILDING & LOAN ASS'N.

Real Estate Loans—Insured Savings

JOS. J. MIRANNE, President
ADAM JUNKER, Secty.-Treas.

344 BARONNE STREET

PERRY & BUCKLEY COMPANY

STATIONERS—PRINTERS
OFFICE OUTFITTERS

Quick, Dependable Service Since 1905

Telephone Ra. 8761, 8762, 8763

729 Poydras St. New Orleans, La.

INDEX (Continued)

—G—

Name	Page
Gaglio, S. G.	38
Gandolfi, P. H.	61
Garcia, E. L.	73
Garcia, J.	61
Garofalo, R. E.	61
Garsaud, M.	73
Garvey, C. E.	73
Garvey, J. D.	73
Garvey, W. F.	51
Gattas, G. A.	61
Gauchet, E. A.	72
Gaudin, F. A.	61
Gaupp, F. J. B.	51
Gauthe, L. P.	38
Gavin, T. A.	72
Gelpi, A. J., Jr.	38
Gelpi, K. J.	72
Gelpi, R. J.	38
Gernon, J. M.	73
Girod, P. W., Jr.	73
Gisclair, D. M.	73
Giuffria, R. C.	61
Goff, T. J., Jr.	38
Gomez, E.	61
Gondolfi, A. E.	38
Gonzales, C. P.	61
Gonzales, E. J.	73
Gore, S. D., Jr.	51
Goulden, J. W.	38
Gowland, H. E., Jr.	38
Graffagnino, A. J.	51
Graffagnino, J. P.	73
Graffagnino, J. P.	73
Graham, C. A.	73
Graham, K. A.	51
Graham, R. D.	61
Grandich, R. A.	72
Grau, J.	72
Gravois, L. A.	38
Greco, A. V.	38
Gregory, R. F.	72
Grieshaber, B. J.	38
Grieshaber, D. C.	39
Griffing, A. R.	39
Groetsch, G. B.	72
Guerin, R. B.	72
Guerra, P. P., Jr.	72
Guevara, E. S.	61
Guichet, N. F.	61
Guidry, H. J.	39
Guillerman, M. A.	61
Guillot, V. R.	72
Gullota, V. P.	73
Gust, A. B.	73
Gutierrez, A. A.	51
Gutknecht, F. J.	61

—H—

Haag, C. J.	61

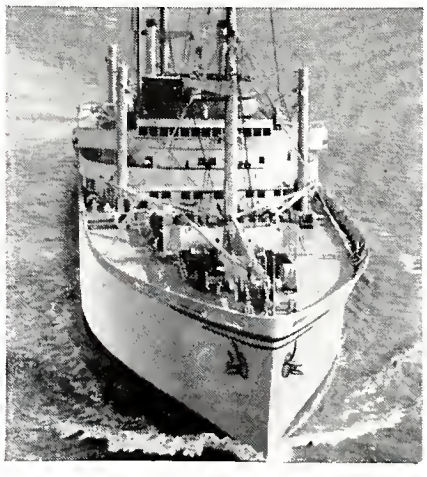

BRAZIL
URUGUAY
ARGENTINA
WEST AFRICA

For sailing information
consult our offices

Transporting
2-way trade for
3 continents

Delta Line
NEW ORLEANS

Offices in
NEW YORK • CHICAGO
ST. LOUIS

Congratulations to the Graduating

Class of '51

PERRILLIAT-RICKEY CONSTRUCTION COMPANY, INC.

GENERAL CONTRACTORS

1045 Choctaw Road
BATON ROUGE, LA.

1530 S. Rendon Street
NEW ORLEANS 15, LA.

Pioneer Building
LAKE CHARLES, LA.

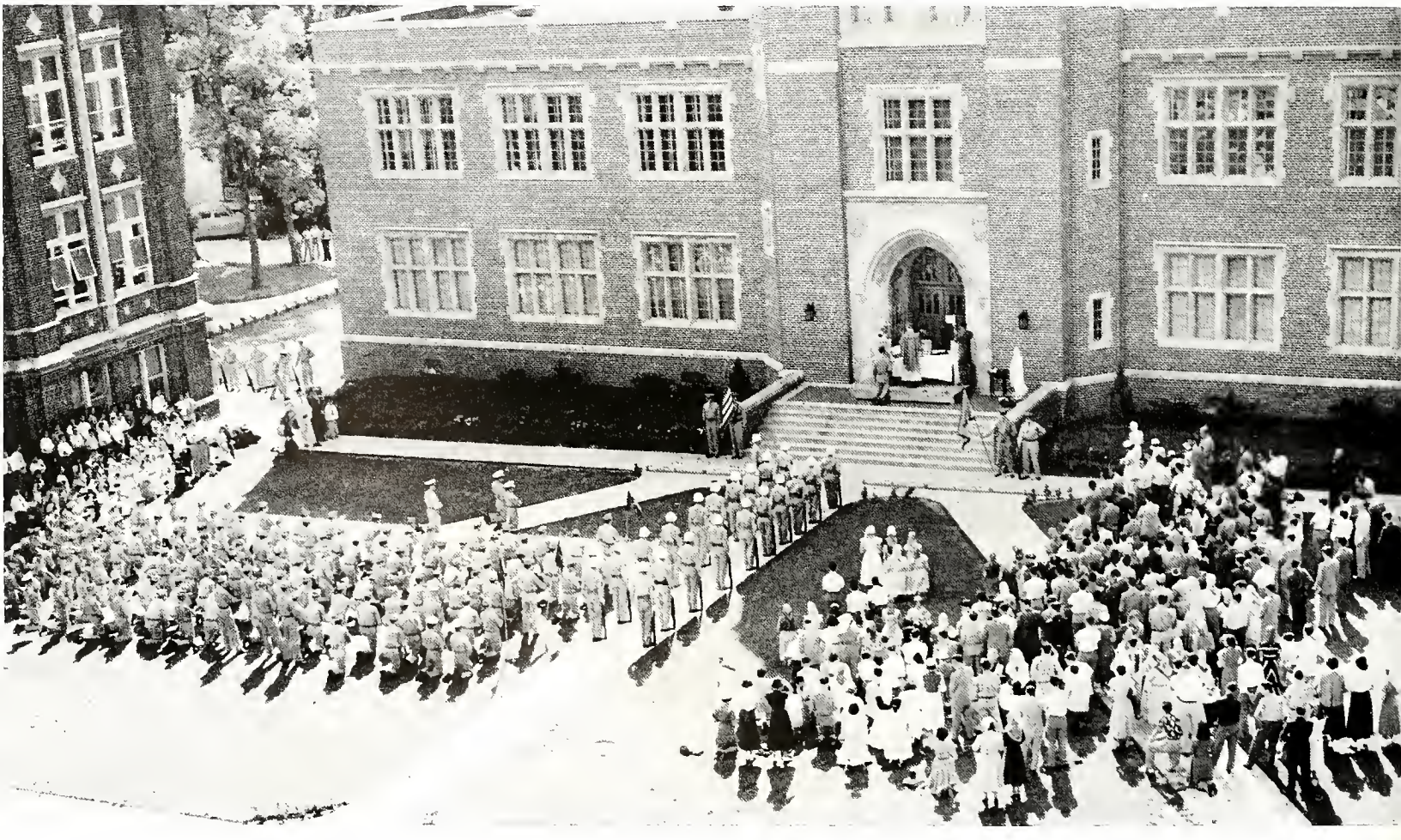

FOR OVER 109 YEARS

HOLMES

HAS SERVED THE PEOPLE OF NEW ORLEANS

USE HOLMES' MANY SERVICES:

- Writing Parlor
- Rest Rooms
- Appointment Pad
- Information Desk
- Beauty Salon
- Travel Bureau
- Parcel Check Desk
- Restaurant
- Cafeteria
- Gift-Wrapping Section

Ask in Holmes Restaurant for a Complimentary Copy of a Booklet Giving the Story of the Famous Vieux Carre of New Orleans

THERE'S NO PLACE LIKE

Holmes

NEW ORLEANS' QUALITY DEPARTMENT STORE

★

HOLY CROSS

HIGH SCHOOL

TAUGHT BY

BROTHERS OF HOLY CROSS

Over One Hundred Years in New Orleans

★

INDEX (Continued)

Name	Page
Halker, G. E.	62
Hall, W. L., Jr.	62
Hallonquist, P. S.	62
Hammons, P. E.	73
Haneman, A. M.	72
Hanemann, A. M.	39
Hardie, P. C.	72
Hardin, J. E.	39
Harrison, J. M.	51
Harrison, S.	62
Hartman, H. G.	51
Hartson, D. W.	72
Harum, S. C.	39
Hattier, J. B.	51
Hava, A. R.	39
Healy, D. G.	62
Healy, D. J.	39
Hebert, G. I.	51
Hebert, J. W.	72
Hebert, R. N.	51
Hebert, R. J.	72
Hebert, W. P.	72
Hecker, J. C.	62
Hecker, D. I.	51
Heier, L. F.	39
Hempsted, R. W.	72
Herbert, J. L.	51
Herzog, L. L.	73
Hertz, N. J., Jr.	51
Hesse, R. A.	73
Hilbert, A. E.	62
Hindelang, E. H.	39
Hingle, R. J.	39
Hissong, J. D.	62
Hoag, G. B.	39
Hogan, J. M.	73
Holahan, J.	62
Homrig, H. F.	51
Hoppe, H. B., Jr.	39
Horton, L. H., Jr.	74
Housand, J. G.	51
Housand, M. B.	39
Housey, L. J.	74
Hoyle, F. W.	62
Huddleston, A.	62
Hudson, J. A.	51
Huete, F. W.	62
Huete, U. A.	39
Hug, D. J.	52
Hughes, A. E.	39
Huhn, Y. M.	52
Hull, R. H.	74
Hultberg, J. C.	62
Hurdon, J. H.	39
Hyman, J. G.	62
Hymel, G. G.	75
Hymel, G. J.	62
Hymel, R. J., Jr.	62

—I—

Irwin, W. W.	63
Isban, P. T.	63
Izumi, S. E.	75

—J—

Jackman, J. D.	52
Jacob, L. F., Jr.	39
Jacobs, H. S.	52
Janus, J. T.	63
Jaubert, O. M.	39
Jenkins, L. A.	52
Jensen, A. C.	39
Jewell, J. M.	75
Jobe, D. I.	63
Joffre, R. R.	63
Johnson, A. L., Jr.	39
Johnson, B. A.	40
Johnson, E. J.	52
Johnston, A. G.	46
Jones, C. A., Jr.	52
Jones, O. O.	40
Jones, W. H.	52
Juridini, G. J.	63

—K—

Kammerer, E. J.	52
Kaufman, E.	75
Keating, B. J.	52
Keenan, J. B.	40
Keenen, M. M.	40
Keiffer, D. G.	52
Keller, D. A.	52
Kelly, A. E.	63
Kelly, G. F., Jr.	52
Kelly, H. B., Jr.	40
Keppel, F. W.	52
Kerns, G. M.	75
Kibbe, E. L.	40
Kiefer, L. M., Jr.	75
Kikuchi, B. T.	52
King, S. C.	40
Kirsch, W. B.	40
Kissinger, J. M.	52
Kivett, W. T.	75
Kluchin, J. R.	53
Kluchin, J. S., Jr.	40
Kloor, T. H.	53
Knowles, D. E.	40
Koch, J. J., Jr.	40
Kohoutek, R. L.	74
Kontos, C. M.	40
Kronlage, H. J.	63
Kruebbe, J. W., Jr.	53
Kuntz, R. A.	53

FRANKLIN PRINTING COMPANY
Incorporated
JOS. B. DAVID, JR. MARSHALL J. DAVID
PRINTING—LITHOGRAPHING
OFFICE SUPPLIES
CA 9654 631 Poydras Street

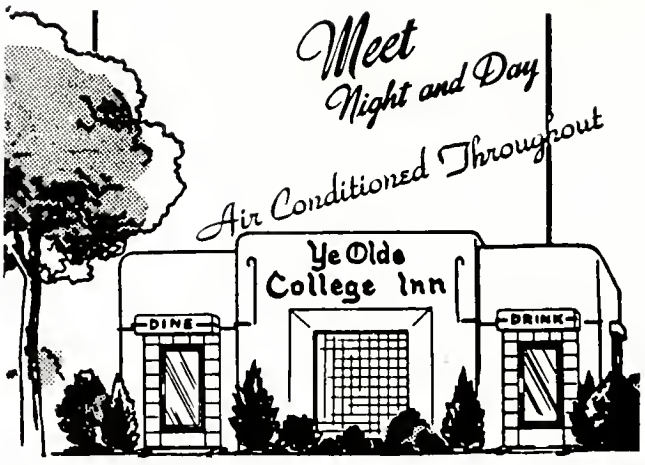

INDEX (Continued)

Name	Page
—L—	
Labarre, B. A.	74
LaCour, L. C.	53
Lago, D. M.	74
La Haye, J. A.	53
Laiche, A. J., Jr.	63
Lala, A. J.	63
La Marca, P. J.	40
Lambert, J. D., Jr.	63
Lamy, H. J.	53
Lamy, R. G.	75
La Nasa, A. J.	75
La Nasa, J. R.	75
La Nasa, J. E.	75
Landrieu, J. G.	53
Landrieu, M. E.	53
Landry, D. J.	75
Landry, M. J.	63
Landry, V. M.	40
Lang, P. H.	63
Langford, H. T.	53
Lanius, W. T., III	40
Lapeyronnie, A. F.	75
Lapiana, J. V.	53
Laran, R. J.	53
Larue, R. d'A.	40
Laurent, D. M.	75
Lavie, C. J.	40
Laville, J. A.	74
Le Blanc, C. J.	74
Le Boeuf, A. J.	53
Le Dew, J. R.	53
Lefort, C. J.	74
Legrand, M. J.	53
Le Gros, G. F.	53
Leithman, J. K.	40
Lemoine, I. B.	74
Lemoine, W. J., Jr.	53
Leon, B. A.	74
Lescale, H. E., Jr.	74
Levy, J. A.	40
Levy, G. A.	74
Lewis, G. C., Jr.	40
Lillo, M.	40
Lindquist, D. A.	41
Linhares, L. M.	63
Linn, P. A.	63
Locantro, J. S.	53
Lo Coco, S. J.	41
Lonergan, M. A., Jr.,	53
Long, V. M.	53
Longo, J.	53
Louviere, J. M.	75
Lupin, E. R.	53
Lynch, T. J.	75
Lyttle, R. G., Jr.	63
—M—	
McAuliffe, E. L.	41
McClelland, L. L.	75
McCloskey, E. M.	74
McFarland, H. G.	41
McGee, C. L.	41
McGinty, B. T.	74
McGrau, W. D.	74
McHughes, L. M.	53
McIlree, W. P.	63
McNamara, P. T.	54
McRae, K.	74
McTiernan, E. R.	54
Mabite, L. D.	74
Macaluso, J. N.	41
Madrazo, F. J.	74
Magee, H. G.	63
Magee, O. H.	41
Magee, T. B.	74
Majoria, T.	53
Makofsky, B. C.	41
Makofsky, M. W.	75
Mallette, J. A.	53
Manning, J. O.	41
Mannino, F. J.	41
Mansour, A. A.	41
Manuel, K. W.	53
Marcotte, M. T.	53
Markezich, A. R.	41
Marquer, C. G.	75
Marquer, C. J.	75
Marquer, J. E.	41
Mart, C. J.	63
Martin, D. S.	76
Martini, A. J.	53
Marzloff, G. E.	41
Massa, A. J.	41
Maurin, A. E.	76
May, J. R.	41
Mayer, V. L.	75
Meek, L. C.	41
Mehrhoff, L. G.	54
Melancon, E. N.	63
Melancon, J. T.	77
Melancon, P. M.	77
Menard, M. J.	63
Menard, S. J., Jr.	63
Mercier, A. L.	77
Meric, A. L.	63
Merritt, H. M.	77
Mendelson, H. P.	77

COMPLIMENTS OF
MIKE PERSIA CHEVROLET CO., INC.
300 Block N. Rampart St.
New Orleans 16, Louisiana
ALWAYS OPEN

SHIPPED ALL OVER THE UNITED STATES
Galvez 8119
Audubon 5243
J. KAMBUR CO., INC.
Shippers & Dealers in
High Grade Oysters
Shrimp
And Sea Foods of All Kinds
1129 N. Broad Ave. New Orleans 19, La.

Quality and Service Sell
CLOVERLAND
PASTEURIZED MILK
of Superior Flavor
and
CLOVERLAND SUPREME ICE CREAM
"Deliciously Different"
CLOVERLAND DAIRY PRODUCTS CO.
Division
NATIONAL DAIRY PRODUCTS, INC.
Phone GAlvez 4133 New Orleans, La.

For the BEST in
Employment
A-1 EMPLOYMENT SERVICE
Lillian Lee Deslattes, Mgr.
1002 American Bank Bldg. Canal 4241

HAUSMANN

Incorporated

New Orleans' Leading Jewelers

730 Canal St.

MAKERS OF THE LOYOLA RINGS

O'SHAUGHNESSY

BOWLING RESTAURANT

POOL TABLES SERVICE STATION

Phone for RESERVATIONS, TEMPLE 5577

Home of Loyola Bowling League

AIRLINE HIGHWAY AT 17th CANAL

COMPLIMENTS

OF

SIMMONS PRESS

PRINTERS OF THE MAROON

and STUDENT DIRECTORY

FOR YOUR DANCES
OUR ORCHIDS AND FLOWERS
"FRESH AS THE MORNING DEW"
GROWN IN NEW ORLEANS BY

E. A. Farley FLORIST

GENTILLY TERRACE NURSERY

3333 Gentilly Boulevard New Orleans 17, La.

Biggest Show in Town

WWL 870

CBS

Founded 1847

Over A Century Of Service To The Youth Of New Orleans

JESUIT HIGH SCHOOL

COLLEGE PREPARATORY

CLASSICAL — SCIENTIFIC — ACADEMIC COURSES

4533 S. CARROLLTON AVENUE

Phone GAlvez 4107

COMPLIMENTS

OF

FREEPORT SULPHUR CO.

★ ★ ★

To the Graduates

We cordially invite you to become

a member of

LOYOLA UNIVERSITY ALUMNI ASSOCIATION

JAMES EVERETT BROWN	President
WILLIAM E. BLAKE, JR.	First Vice-President
MRS. ROBERT C. KELLEHER	Second Vice-President
DR. LAWRENCE J. LE BON	Secretary
P. A. BIENVENUE	Treasurer
CECILIA M. LASHLEY	Executive Secretary

WHERE FRIENDS

MEET TO EAT . . .

LOYOLA CAFETERIA

Serving

- BREAKFAST
- LUNCH
- SUPPER

TRULY ECONOMICAL

INSURED SAVINGS

CENTRAL SAVINGS AND LOAN ASSOCIATION

134 CARONDELET STREET

Congratulations to the young men and women who have chosen Pharmacy for their life's work. In our opinion it ranks among the first of professions. Whether you are students or graduate Pharmacists, we at all times want to cooperate and encourage you in your work.

McKESSON & ROBBINS

Incorporated

NEW ORLEANS DIVISION

HOLY NAME OF JESUS PAROCHIAL SCHOOL

GRAMMAR AND HIGH SCHOOL DEPARTMENTS

Conducted by the

SISTERS OF MERCY

COMPLIMENTS

OF

PHILARISTAI

OF

LOYOLA UNIVERSITY

MRS. CHARLES P. WIRTH, JR.	President
MRS. BENJAMIN H. READ	Vice-President
MRS. LOUIS SCHADOWSKY	Recording Secretary
MRS. LOUIS A. NEWITT	Corresponding Secretary
MRS. WILLIAM J. KELLER	Treasurer
MRS. VINCENT LAGATUTTA	Registrar

INDEX (Continued)

Name	Page
Merwin, H. J.	63
Messina, M. J.	63
Meunier, P. J., III	54
Meunier, P. J.	54
Meynier, P. L.	77
Mialiaret, G. J.	77
Mihojevich, C. F.	54
Miller, A. C.	54
Miller, A. L.	41
Miller, B. J.	76
Miller, J. M.	41
Miller, M.	63
Milliet, W. W.	76
Mitchell, P. A.	41
Mitchell, W. R.	54
Moisant, G. A.	41
Moise, A. M.	42
Moleno, E.	76
Mollere, O. J.	63
Molony, B. A.	63
Monget, N. G.	42
Monie, E. M.	54
Monjure, J. A.	42
Montagnino, M. A.	42
Monte, A. L.	42
Montelepre, C. M.	42
Montreuil, R. B.	42
Moore, E. A.	64
Mordica, J.	77
Morell, P. A.	77
Morici, V. R.	42
Morris, C. J.	64
Morris, F. L.	77
Morris, H. J.	42
Morrison, D. L.	54
Mosgrove, T. H.	77
Mouledoux, B. C.	42
Mouret, W. J., Jr.	64
Mozer, M.	77
Murret, C. W.	54
Myler, C. E., Jr.	42
Mylie, L. J.	64
—N—	
Napoli, C. J.	77
Nastasi, D. T.	64
Neeb, L.	54
Newitt, J.	64
Nicosia, B. S.	42
Niel, J. A.	77
Nielsen, C. T.	76
Nielsen, T. W.	54
Nissen, G. A.	42
Norris, M. A.	54
Nuccio, M. T.	76
Nunez, B. N.	64
Nunez, J. L.	42
Nunez, S. A.	76
Nungesser, K. F., Jr.	64
—O—	
Occhipinti, M. C.	76
O'Day, J. C.	54
Odderstall, M. B.	42
O'Keefe, M. H.	76
Olivier, J. L.	76
Ortiz-Tulla, N.	64
Ortiz-Tulla, Y.	76
Oswandel, B. S.	42
Oustalet, J. A.	77
—P—	
Paiazolla, C. S.	64
Palmer, C. W.	77
Palmer, M. F.	77
Palmisano, G. S.	76
Papania, F. C.	76
Parent, C. B.	76
Park, J. H., Jr.	64
Parker, A. M.	54
Parrino, M. G.	76
Pastorek, R. A.	76
Patron, D.	76
Pattison, F. L.	55
Payne, P. A.	76
Peer, W. A.	42
Peperone, S. J.	42
Pepper, J. L., Jr.	42
Perez, V. J., III	64
Perret, V. L.	55
Petersohn, A. W.	42
Pettit, G. A.	55
Peyregne, L. E.	64
Peytavin, J. L.	77
Phillips, R. P.	77
Phillips, W. F.	55
Phillips, V. A.	77
Picou, A. B.	78
Pigeon, R. J.	78
Pilie, M. A.	76
Pisciotta, J. C.	79
Pittari, A. L.	55
Pittman, L. G.	42
Poche, C. E.	55
Poche, C. J.	79
Poirrier, R. A.	43
Polena, L.	76
Porter, W. O., Jr.	43
Poupart, A. N.	64
Pourciau, L. J.	64
Pourciau, R. L.	65
Prados, W. O.	55
Praetorius, K. N.	55

COMPLIMENTS

OF A

FRIEND

INSURED SHARES
OFFERING FULL PAID AND INSTALLMENT SHARES

Put your idle money to work in an investment that is guaranteed up to $10,000 by an agency of the government

O. HUBERT QUINIUS, President
F. AUG. WEILBAECHER, Sec.

When you need funds quickly for building, remodeling or buying, use our plan.

GLOBE HOMESTEAD ASSOCIATION
217 BARONNE ST.

COMPLIMENTS

OF THE

JESUIT FATHERS

●

IMMACULATE CONCEPTION
CHURCH

●

NEW ORLEANS

Elmer's
NEW ORLEANS

$2.00
A POUND

COMPLIMENTS
OF

GUY L. DEANO, INC.

REALTORS—AUCTIONEERS

347 Carondelet St.
NEW ORLEANS, LA.

Phone: RAymond 0727

"Over 40 years of successful realty management"

COMPLETE LINE OF
TROPHIES, DIAMONDS, WATCHES,
JEWELRY, LUGGAGE
AT
GERBER BROTHERS
762 SO. RAMPART MAgnolia 3697

COLUMBIA
HOMESTEAD ASSOCIATION
Raymond 0743
330 Carondelet St. New Orleans
Thrift Protected By Insurance

COMPLIMENTS OF

MOSSY MOTORS

Your Friendly Oldsmobile Dealer

"A Nice Place to Do Business"

SALES — SERVICE

420 N. Rampart St. CA. 2431

INDEX (Continued)

Name	Page
Prejean, A. L.	55
Price, R. L.	43
Prima, J. R.	79
Protich, F. A., Jr.	65
Provenza, J.	65
Pullen, T. C.	79
—Q—	
Quenqui, M. V.	65
Quintero, O. P.	55
—R—	
Rabb, A. A.	55
Rabb, V. A.	79
Raffouich, G.	79
Ragas, L. J.	43
Ragusa, P. E.	78
Raguso, C.	65
Raguso, J.	65
Ramos, M. N.	55
Randolph, J. D.	65
Randon, R. L.	43
Rapier, E. S.	43
Rapoold, I. M.	43
Rareshide, C.	78
Rather, V. M.	78
Read, J. M.	43
Redmann, R. C.	79
Redmann, R. P.	79
Redmann, W. V.	79
Reed, C. B	43
Reed, F. J.	43
Reeder, B.	79
Reinberg, H.	55
Reine, L. W.	55
Reine, M. A.	43
Reinecke, J. A.	43
Reinecke, R. B.	43
Rhodes, J. E.	79
Richard, G. H.	79
Richard, J. F.	65
Richards, J.	55
Ricker, J. A.	79
Rickoli, C. A.	43
Riera, J. M.	78
Rieth, W. J.	65
Riley, M. E	55
Rivera, A. L.	55
Rivera, M. A.	55
Robert, J. C.	55
Roberts, A. R.	55
Robichaux, J. V.	43
Rod, R.	78
Rodehorst, A. J., Jr.	43
Rodi, A. G.	65
Rodriguez, C. V.	65
Rodriguez, D. R.	78
Rodriguez, F. J.	43
Rogers, L. M.	43
Rojas, J. A.	78
Roos, J. M.	43
Rosado, L.	78
Rosenzweig, R. B.	43
Rotolo, R.	43
Rouillard, P. L.	65
Roussel, J. J.	78
Roussel, M. C.	65
Roy, L.	78
Rubin, L. T.	79
Russo, A. K.	65
Russo, V. J., Jr.	44
Rutledge, P. P.	79
Ryan, J. R.	55
—S—	
St. Germaine, J. M.	79
St. Mard, J. M.	78
Salande, J. J.	44
Sanchez, W. R.	78
Sanchoz, J. M.	65
Sanders, F. D., Jr.	44
Sanguity, A.	44
Sansone, C. D.	78
Sansovich, L. C.	55
Santiago, M.	78
Santiago, W.	44
Saporitto, C. J.	78
Sartin, J. M.	44
Satterlee, G. C.	65
Satterlee, K., Jr.	55
Satterlee, V. M.	78
Saucier, A. N.	44
Scaglione, J. C.	78
Scalco, A. N.	55
Schaaf, M. E.	65
Schaff, Val H.	44
Schang, D. E.	65
Scharfenstein, L. J.	46
Scheib, B. A.	79
Scheib, F. M.	55
Schiele, R. J.	79
Schilling, L. O.	44
Schindler, L. G.	65
Schindler, N. H.	55
Schiro, M. J.	55
Schneider, S. H.	79
Schoemann, R. R.	55
Schott, P. M.	44
Schiambra, J. H.	56
Schroeder, W. J., Jr.	44
Schrum, J. H.	44
Schubert, E. M.	80
Schutzmann, R. L.	65

INDEX (Continued)

Name	Page
Sciortino, P. J.	80
Scully, A. J.	44
Seghers, D. J.	80
Seghers, M. T.	44
Seiferth, C. N.	56
Sekinger, D. J.	56
Selby, S. M.	81
Semmes, F. M.	81
Sentell, C. H.	81
Shambra, M. J.	81
Shane, L. A.	65
Shearman, R. F.	44
Sheehan, J. M.	81
Shinn, R. R.	81
Shubert, F. J.	44
Shuster, W. C.	56
Sikes, H. E.	56
Silvestri, J. G., Jr.	65
Simon, C. M.	65
Simoneaux, E. W.	56
Skinner, E. K.	81
Smart, H. G.	44
Smith, C. O.	80
Smith, J. C.	80
Smith, M.	44
Smuck, E. A.	56
Sommers, W. J.	44
Sonnier, C. H.	80
Spedale, J. A.	44
Speyrer, J. A.	56
Spillers, W. W.	44
Stafford, J. B.	81
Stagg, S. J., Jr.	56
Stamps, S. M.	56
Standard, W. C.	45
Staples, E. L.	65
Starns, R. N.	56
Stearns, R. I.	81
Steckel, J. E.	45
Stehling, A. M.	45
Stelly, D. J.	81
Stevens, E. L.	81
Stevens, H. M.	81
Stewart, T. G., Jr.	56
Stich, O. P.	65
Stieb, G. F.	45
Stiegler, K. R.	8
Stone, T. J.	45
Stula, K. L.	81
Sturken, R. A.	80
Styron, D. H.	80
Styron, R. A.	80
Suffren, M. L.	81
Sullivan, A. M.	81
Sullivan, B. M.	65
Sullivan, M. N.	45
Sutton, J. M.	81

—T—

Tagliarinni, E. K.	56
Talluto, P. J.	56
Tamburello, A. F.	56
Tamburo, A. M.	56
Tanner, E. G.	56
Taormina, C. M.	65
Tassin, A. E.	46
Tassin, M. A.	81
Taylor, R. H.	81
Tetlow, B.	81
Thevenote, D. J.	65
Thibodeaux, E. J.	81
Thines, M.	45
Thomas, J. D.	45
Tierney, T. J.	56
Tin, G. G.	80
Tipton, B. R.	66
Toca, J. D., Jr.	56
Toledano, R. J.	45
Toler, W. F.	80
Tomlin, A. J.	56
Toner, B. P.	45
Toppino, M. A., Jr.	66
Totaro, J.	45
Toups, E. J.	56
Toups, W. O.	45
Trahan, O. J.	45
Trelles, G. H.	80
Trenchard, H. A.	45
Trepagnier, H. E.	80
Trinchard, P. E.	66
Trochesset, H. J.	80
Tropea, J. C.	45
Truax, A. J.	80
Truxillo, C. J.	56
Tujague, L. E.	80
Tujague, R. A.	45

ALL INFORMAL PHOTOS IN THIS BOOK TAKEN BY

RUSS CRESSON

Complete Lines

TEETH DENTAL GOLDS

DENTAL SUPPLIES

DENTAL EQUIPMENT

DENTAL SUPPLIES INC.

Serving You Since 1922

227 Dauphine RA 6231

MANRESA HOUSE

CONVENT, LOUISIANA

REV. J. W. HYNES, S.J.

American Bank Building

NEW ORLEANS

RAymond 7171

of course, it's MB's Store-for-Men

with daytime . . .

. . . datetime . . .

. . . and sports-time apparel

for smart young men who know the importance of wearing quality clothing . . . and appreciate the budget-wary prices!

First Floor

MAISON BLANCHE

Tipery Studio

For Better Photography

125 Camp Street

New Orleans

Thank you . . .

Faculty, Graduates, and Students of Loyola University, for the privelege of serving you during the past year, and for the many happy business relations this service has occasioned, we wish to extend our grateful appreciation.

We trust we may serve you again.

Duplicate photographs are available at all times.

PRINTING AND BINDING OF THE 1951 WOLF

BY

AMERICAN PRINTING COMPANY

NEW ORLEANS, LA.

INDEX (Continued)

Name	Page
Tumminello, M. M.	56
Tumminello, V. V.	81
Tusa, P. C.	45
Tusa, V. P.	81
Tynes, D. L.	80
—U—	
Uhlich, R. F.	66
Urresti, M. R.	66
Uteda, C. A.	66
Uzee, E. P.	66
—V—	
Vacanti, A. M.	66
Valladares, H.	66
Valentino, L. J.	45
Vandevoorde, J. P.	45
Van Geffen, C. D.	45
Vazzana, A. M.	56
Vecich, C. C.	66
Veillon, E. A.	80
Vernaci, J. M.	45
Vesich, A. J., Jr.	46
Vigier, A. S.	46
Viger, J. W.	80
Vila, G. T.	46
Vinet, V. J.	80
Vinot, M. E.	46
Vision, P.	80
Vizzi, R. L.	66
Vuillemot, D. A.	80
—W—	
Waguespack, R. S.	56
Waguespack, W. J.	80
Wallace, E. A.	46
Wallbillich, T. J.	81
Walsh, W. P.	66
Wambsgans, A. W.	46
Ward, L. W.	66
Waterson, J. A.	56
Watkins, F. T.	46
Watkins, W. M.	56
Wax, G. L.	56
Weathersby, H.	46
Weber, B. U.	56
Weeks, J. M.	46
Wegmann, J. M.	56
Weil, J. R.	81
Weingart, A. M.	80
Welsh, A. T.	46
Welsh, C. E.	80
Weyman, J. B.	66
White, D. J.	56
White, D. R.	46
White, W. R., Jr.	46
Whiteman, G. D.	80
Whitney, T. J.	46
Wicker, M. P.	46
Wilken, L. O., Jr.	46
Wilkinson, G. M.	80
Wille, G. R.	80
Williams, J. A.	46
Williams, R. D.	56
Williams, R. E.	56
Williams, R. P.	66
Wilson, C. R., Jr.	56
Wimberly, B. L.	46
Wingerter, G. R.	80
Wirth, J. H.	80
Wisdom, C.	66
Wittekopp, A. J.	81
Wolfe, J.	81
Woods, J. T.	66
Woods, K. M.	46
Woods, W. L.	46
Wood, W. T.	66
Worrel, J. E.	46
Wright, J. L., Jr.	56
—Y—	
Yuratich, J. P.	46
—Z—	
Zimmerman, B. A.	46

ENGRAVING FOR THE 1951 WOLF

BY

H. L. PEACE ENGRAVING COMPANY

NEW ORLEANS, LA.

THE ADVERTISERS

in this Book render a great service to you in making it possible for you to get a better book at the same minimum cost. Express your appreciation by patronizing them. They have been true friends of Loyola and deserve your consideration.

THE WOLF STAFF

SO ENDS
THE TALE
OF THE WOLF